



Sensores

17138

Adaptable / Suitable



FIAT
71739726
GMC
10456604
OPEL
1238938

| | | | |
|--|--------|---------------|-----------------|
| | 2500 Ω | L Cable: - | L Sensor: 39 |
|--|--------|---------------|-----------------|

Aplicación / Application

| FIAT | | ASTRA H Furgón 1.6 | | 02/04 11/04 | | VECTRA C R. Familiar 1.6 16V | | 06/04 | | ASTRAVAN V 1.6 | | 03/05 | |
|---------------------------|-------------|-------------------------------|-------------|----------------------------|-------------|-------------------------------|-------------|----------------------------|-------------|----------------------------|-------------|-------------------------------|-------------|
| STILO 1.6 16V | 05/05 11/06 | ASTRA H GTC 1.6 | 03/05 | ZAFIRA A 1.6 16V | 04/99 06/05 | COMBO B/C 1.4 16V | 10/01 05/07 | ASTRA G 2 Fastback 1.4 16V | 02/98 01/05 | ASTRA H R. Familiar 1.6 | 08/04 | COMBO B/C 1.6 | 09/01 10/04 |
| STILO Multi Wagon 1.6 16V | 03/05 12/07 | ASTRA H Twin Top 1.6 | 09/05 | ZAFIRA A 1.6 16V | 10/03 06/05 | COMBO B/C 1.6 | 10/01 11/11 | ASTRA G 2 Fastback 1.6 | 12/02 12/09 | ASTRA H R. Familiar 1.6 | 08/04 | COMBO B/C 1.6 CNG 16V | 04/05 02/12 |
| | | COMBO C Furgón 1.6 | 10/01 | ZAFIRA A 1.6 CNG | 09/01 06/05 | COMBO B/C 1.6 CNG 16V | 06/06 02/12 | ASTRA G 2 Fastback 1.6 LPG | 06/02 01/05 | ASTRA H R. Familiar 1.6 | 08/04 | COMBO B/C 1.6 CNG 16V | 06/06 02/12 |
| | | COMBO C Furgón 1.6 CNG 16V | 04/05 | ZAFIRA B 1.6 | 07/05 | COMBO B/C 1.6 CNG 16V | 10/01 06/04 | ASTRA G Cabriolet 1.6 | 01/03 10/05 | ASTRA H R. Familiar 1.6 | 08/04 | COMBO II TOUR 1.6 | 10/01 06/04 |
| | | COMBO C Furgón 1.6 CNG 16V | 06/06 | ZAFIRA B 1.6 CNG | 01/06 | COMBO II TOUR 1.6 CNG | 04/05 02/12 | ASTRA G Cabriolet 1.6 LPG | 06/02 01/05 | ASTRA H R. Familiar 1.6 | 08/04 | COMBO II TOUR 1.6 CNG | 06/06 09/10 |
| | | COMBO C Tour 1.6 | 10/01 | VAUXHALL | | | | | | | | COMBO II TOUR 1.6 CNG | 06/06 09/10 |
| | | COMBO C Tour 1.6 CNG | 04/05 | ASTRA IV 1.4 16V | 09/98 05/05 | CORSA II 1.4 16V | 09/00 10/06 | ASTRA G Cabriolet 1.6 | 01/03 10/05 | ASTRA IV 1.6 | 09/00 05/05 | CORSA II 1.6 | 08/01 10/04 |
| | | COMBO C Tour 1.6 CNG | 06/06 | ASTRA IV 1.6 16V | 09/98 05/05 | CORSA II 1.6 | 08/01 10/04 | ASTRA G Cabriolet 1.6 16V | 03/01 10/05 | ASTRA IV 1.6 16V | 09/98 05/05 | MERIVA I 1.6 i | 01/03 06/10 |
| | | CORSA C 1.4 | 09/00 12/09 | ASTRA IV Cabriolet 1.6 16V | 03/01 10/05 | MERIVA I 1.6 i | 01/03 06/10 | ASTRA G Coupé 1.6 16V | 03/00 05/05 | ASTRA IV Cabriolet 1.6 16V | 03/03 10/05 | MERIVA I 1.6 i 16V | 01/03 09/05 |
| | | CORSA C 1.6 | 09/00 | ASTRA IV Fastback 1.4 16V | 02/98 05/05 | MERIVA I 1.6 i 16V Twinport | 05/03 06/10 | ASTRA G Coupé 1.6 | 03/00 08/05 | ASTRA IV Cabriolet 1.6 16V | 03/03 10/05 | MERIVA I 1.6 i 16V Twinport | 05/03 06/10 |
| | | CORSA C 1.6 CNG | 05/03 12/09 | ASTRA IV Fastback 1.6 | 09/00 05/05 | VECTRA B 1.6 i 16V | 08/95 10/01 | ASTRA G Coupé 1.6 16V | 03/00 08/05 | ASTRA IV Fastback 1.6 | 02/98 05/05 | VECTRA B 2 Fastback 1.6 i 16V | 08/95 10/01 |
| | | CORSA C 1.6 X | 08/05 07/06 | ASTRA IV Fastback 1.6 | 12/02 05/05 | VECTRA B 2 Fastback 1.6 i 16V | 11/96 03/02 | ASTRA G Coupé 1.6 | 03/00 08/05 | ASTRA IV Fastback 1.6 | 12/02 05/05 | VECTRA B 2 Fastback 1.6 i 16V | 08/95 10/01 |
| | | CORSA C Furgón 1.6 X | 08/05 | ASTRA IV Fastback 1.6 16V | 02/98 05/05 | VECTRA B 2 Fastback 1.6 i 16V | 11/96 03/02 | ASTRA G Coupé 1.6 | 03/00 08/05 | ASTRA IV Fastback 1.6 16V | 02/98 05/05 | VECTRA B 2 Fastback 1.6 i 16V | 08/95 10/01 |
| | | CORSA C Pick-up 1.4 | 01/03 | ASTRA IV Fastback 1.6 16V | 02/98 05/05 | VECTRA B 2 Fastback 1.6 i 16V | 11/96 03/02 | ASTRA G Coupé 1.6 | 03/00 08/05 | ASTRA IV Fastback 1.6 16V | 02/98 05/05 | VECTRA B 2 Fastback 1.6 i 16V | 08/95 10/01 |
| | | CORSA C Pick-up 1.4 | 07/00 12/03 | ASTRA IV Fastback 1.6 | 12/02 05/05 | VECTRA B 2 Fastback 1.6 i 16V | 11/96 03/02 | ASTRA G Coupé 1.6 | 03/00 08/05 | ASTRA IV Fastback 1.6 | 12/02 05/05 | VECTRA B 2 Fastback 1.6 i 16V | 08/95 10/01 |
| | | MERIVA A 1.6 | 05/03 05/10 | ASTRA IV Fastback 1.6 16V | 02/98 05/05 | VECTRA B 2 Fastback 1.6 i 16V | 11/96 03/02 | ASTRA G Coupé 1.6 | 03/00 08/05 | ASTRA IV Fastback 1.6 16V | 02/98 05/05 | VECTRA B 2 Fastback 1.6 i 16V | 08/95 10/01 |
| | | MERIVA A 1.6 | 01/06 05/10 | ASTRA IV Fastback 1.6 16V | 02/98 05/05 | VECTRA B 2 Fastback 1.6 i 16V | 11/96 03/02 | ASTRA G Coupé 1.6 | 03/00 08/05 | ASTRA IV Fastback 1.6 16V | 02/98 05/05 | VECTRA B 2 Fastback 1.6 i 16V | 08/95 10/01 |
| | | MERIVA A 1.6 16V | 05/03 01/06 | ASTRA IV Fastback 1.6 16V | 02/98 05/05 | VECTRA B 2 Fastback 1.6 i 16V | 11/96 03/02 | ASTRA G Coupé 1.6 | 03/00 08/05 | ASTRA IV Fastback 1.6 16V | 02/98 05/05 | VECTRA B 2 Fastback 1.6 i 16V | 08/95 10/01 |
| | | VECTRA B 1.6 i 16V | 10/95 04/02 | ASTRA IV Familiar 1.6 | 03/98 04/04 | VECTRA B 2 Fastback 1.6 i 16V | 11/96 03/02 | ASTRA G Coupé 1.6 | 03/00 08/05 | ASTRA IV Familiar 1.6 | 12/02 05/05 | VECTRA B 2 Fastback 1.6 i 16V | 08/95 10/01 |
| | | VECTRA B 2 Fastback 1.6 i 16V | 10/95 07/02 | ASTRA IV Familiar 1.6 | 12/02 05/05 | VECTRA B 2 Fastback 1.6 i 16V | 11/96 03/02 | ASTRA G Coupé 1.6 | 03/00 08/05 | ASTRA IV Familiar 1.6 | 12/02 05/05 | VECTRA B 2 Fastback 1.6 i 16V | 08/95 10/01 |
| | | VECTRA C 1.6 | 01/06 | ASTRA IV Familiar 1.6 16V | 03/98 04/04 | VECTRA C 1.6 16V | 06/04 07/08 | ASTRA G Coupé 1.6 | 03/00 08/05 | ASTRA IV Familiar 1.6 16V | 03/98 04/04 | VECTRA C 1.6 16V | 01/06 07/08 |
| | | VECTRA C 1.6 16V | 06/04 | ASTRA V Fastback 1.6 | 01/04 05/09 | VECTRA C 1.6 16V | 06/04 07/08 | ASTRA G Coupé 1.6 | 03/00 08/05 | ASTRA V Fastback 1.6 | 01/04 05/09 | VECTRA C 1.6 16V | 01/06 07/08 |
| | | VECTRA C GTS 1.6 | 08/05 | ASTRA V Sport Hatch 1.6 | 02/05 11/10 | VECTRA C Familiar 1.6 16V | 06/04 07/08 | ASTRA G Coupé 1.6 | 03/00 08/05 | ASTRA V Sport Hatch 1.6 | 02/05 11/10 | VECTRA C Familiar 1.6 16V | 06/04 07/08 |
| | | VECTRA C GTS 1.6 | 01/06 | ASTRA V R. Familiar 1.6 | 08/04 03/09 | VECTRA C Familiar 1.6 16V | 06/04 07/08 | ASTRA G Coupé 1.6 | 03/00 08/05 | ASTRA V R. Familiar 1.6 | 08/04 03/09 | VECTRA C Familiar 1.6 16V | 06/04 07/08 |
| | | VECTRA C R. Familiar 1.6 | 01/06 | ASTRA V TwinTop 1.6 | 09/05 11/10 | VECTRA C GTS 1.6 16V | 01/06 07/08 | ASTRA G Coupé 1.6 | 03/00 08/05 | ASTRA V TwinTop 1.6 | 09/05 11/10 | VECTRA C GTS 1.6 16V | 01/06 07/08 |
| | | | | ASTRAVAN IV 1.6 i | 09/00 08/06 | ZAFIRA A 1.6 16V | 04/99 08/05 | ASTRA G Coupé 1.6 | 03/00 08/05 | ASTRAVAN IV 1.6 i | 09/00 08/06 | ZAFIRA A 1.6 16V | 04/99 08/05 |
| | | | | | | ZAFIRA A 1.6 CNG | 09/01 06/05 | ASTRA G Coupé 1.6 | 03/00 08/05 | | | ZAFIRA A 1.6 CNG | 09/01 06/05 |
| | | | | | | ZAFIRA B 1.6 | 07/05 11/14 | ASTRA G Coupé 1.6 | 03/00 08/05 | | | ZAFIRA B 1.6 | 07/05 11/14 |
| | | | | | | ZAFIRA B 1.6 CNG | 07/05 11/14 | ASTRA G Coupé 1.6 | 03/00 08/05 | | | ZAFIRA B 1.6 CNG | 07/05 11/14 |

17141

Adaptable / Suitable



FORD
1131913
1135856
1323872
1385381
1385382
1M5A-6C315-AC
1M5A-6C315-AD
1M5A-6C315-AE

| | | | |
|--|-------|---------------|-----------------|
| | 450 Ω | L Cable: - | L Sensor: 34 |
|--|-------|---------------|-----------------|

Aplicación / Application

| FORD | | FOCUS I R. Familiar 1.8 TDCi | | 08/02 11/04 | | MONDEO III 1.8 TDCi | | 06/07 | | TOURNEO CONNECT I 1.8 TDCi / TDDi / DI | | 06/02 12/13 | |
|------------------------------|-------------|------------------------------|-------------|-----------------------------|-------------|----------------------------|-------------|-------------------------|-------------|--|-------------|----------------------------|-------------|
| C-MAX I 1.8 TDCi | 02/07 09/10 | FOCUS I Sedán 1.8 TDCi | 03/01 11/04 | MONDEO III Sedán 1.8 TDCi | 03/07 09/14 | TRANSIT CONNECT I 1.8 Di | 06/02 12/13 | FOCUS I Sedán 1.8 TDCi | 08/02 11/04 | MONDEO III Turnier 1.8 TDCi | 03/07 12/12 | TRANSIT CONNECT I 1.8 TDCi | 06/02 12/13 |
| FOCUS C-MAX 1.8 TDCi | 01/05 03/07 | FOCUS II 1.8 TDCi | 01/05 09/12 | MONDEO III Turnier 1.8 TDCi | 06/07 12/12 | TRANSIT CONNECT I 1.8 TDCi | 06/02 12/13 | FOCUS II 1.8 TDCi | 07/04 09/12 | S-MAX 1.8 TDCi | 01/07 12/10 | TRANSIT CONNECT I 1.8 TDCi | 08/06 12/13 |
| FOCUS II 1.8 TDCi | 03/01 11/04 | FOCUS II Sedán 1.8 TDCi | 04/05 09/12 | S-MAX 1.8 TDCi | 05/06 12/14 | | | FOCUS II Sedán 1.8 TDCi | 04/05 09/12 | ASTRA V 1.8 TDCi | 05/06 12/14 | | |
| FOCUS II 1.8 TDCi | 08/02 11/04 | GALAXY II 1.8 TDCi | 05/06 06/15 | TOURNEO CONNECT I 1.8 TDCi | 06/02 12/13 | | | GALAXY II 1.8 TDCi | 05/06 06/15 | TOURNEO CONNECT I 1.8 TDCi | 06/02 12/13 | | |
| FOCUS I R. Familiar 1.8 TDCi | 03/01 11/04 | MONDEO III 1.8 TDCi | 03/07 09/14 | TOURNEO CONNECT I 1.8 TDCi | 08/06 12/13 | | | MONDEO III 1.8 TDCi | 03/07 09/14 | TOURNEO CONNECT I 1.8 TDCi | 08/06 12/13 | | |



17161

Adaptable / Suitable



BOSCH
0281002486
GMC
97226992
HONDA
37841-PLZ-D00
OPEL
6235607

| | | | |
|--|-------|-----------------|-----------------|
| | 900 Ω | L Cable: 300 | L Sensor: 37 |
|--|-------|-----------------|-----------------|

| Aplicación / Application | | | |
|------------------------------|------------------------------|--------------------------------|-------------|
| HONDA | ASTRA G R. Familiar 1.7 CDTi | 04/03 | 07/09 |
| | ASTRA G Sedán 1.7 CDTi | 04/03 | 12/09 |
| | ASTRA H 1.7 CDTi | 03/04 | |
| CIVIC VII Hatchback 1.7 CTDi | 01/02 | 09/05 | |
| | | | |
| OPEL | ASTRA G 2 Fastback 1.7 CDTi | 04/03 | 12/09 |
| | | | |
| | | | |
| | | VAUXHALL | |
| | | ASTRA IV 1.7 CDTi 16V | 04/03 05/05 |
| | | ASTRA IV Fastback 1.7 CDTi 16V | 04/03 05/05 |
| | | ASTRA IV Familiar 1.7 CDTi 16V | 04/03 05/05 |
| | | ASTRA V Fastback 1.7 CDTi | 01/04 05/09 |
| | | ASTRA V Sport Hatch 1.7 CDTi | 02/05 11/10 |
| | | ASTRA V R. Familiar 1.7 CDTi | 08/04 03/09 |
| | | ASTRA V R. Familiar 1.7 CDTi | 08/04 05/09 |
| | | ASTRAVAN IV 1.7 CDTi | 04/04 08/06 |
| | | ASTRAVAN V 1.7 CDTi | 03/05 11/11 |
| | | ASTRAVAN V 1.7 CDTi | 03/05 07/06 |

17164

Adaptable / Suitable



FORD
7009578
95WF-6C315-AA

| | | | |
|--|-------|---------------|-------------------|
| | 400 Ω | L Cable: - | L Sensor: 37,5 |
|--|-------|---------------|-------------------|

| Aplicación / Application | | | |
|---|----------------------------------|-------|-------|
| FORD | ESCORT V RS 2000 | 05/91 | 12/92 |
| | ESCORT VI RS 2000 | 02/95 | 02/98 |
| | ESCORT VI RS 2000 4x4 | 02/95 | 10/98 |
| | GALAXY 12.0 i | 11/95 | 05/06 |
| | GALAXY 12.3 16V | 01/97 | 05/06 |
| | GALAXY 12.3 16V | 09/01 | 05/06 |
| | SCORPIO II 2.0 i | 10/94 | 08/98 |
| | SCORPIO II 2.3 i 16V | 06/96 | 08/98 |
| | SCORPIO II R. Familiar 2.0 i | 10/94 | 08/98 |
| | SCORPIO II R. Familiar 2.3 i 16V | 06/96 | 08/98 |
| TRANSIT TOURNEO 2.0 | 11/94 | 12/00 | |
| TRANSIT V Autobús 2.0 (EBL, EBS, ECL, EDS, EDL, EGL, ESS, ESL, EUS) | 09/95 | 03/00 | |
| TRANSIT V Autobús 2.0 CNG | 06/94 | 03/00 | |
| TRANSIT V Furgón 2.0 (EAL, EAS) | 06/94 | 03/00 | |
| TRANSIT V Furgón 2.0 (EME/L/S, ENE/L/S) | 08/94 | 03/00 | |
| TRANSIT VI Autobús 2.3 | 08/00 | 03/06 | |
| TRANSIT VI Autobús 2.3 16V [RWD] (F_B., F_C., F_A.) | 08/00 | 05/06 | |
| TRANSIT VI Furgón 2.3 | 03/01 | 03/06 | |
| TRANSIT VI Furgón 2.3 16V [RWD] (FAA., | 04/01 | 05/06 | |
| FAB., FAC.) | | | |
| TRANSIT VI Furgón 2.3 16V (F_A., F_B., F_C., F_D.) | 04/01 | 05/06 | |



17173

Adaptable / Suitable



BOSCH
0232103050
0232103057
0232103114
MERCEDES-BENZ
A0041536028
A0041539628
A2729050043
A2729050143
PORSCHE
99760610601

| | | | |
|--|-------------|---------------|-----------------|
| | Hall Effect | L Cable: - | L Sensor: 24 |
|--|-------------|---------------|-----------------|

| Aplicación / Application | | | | | | | | | |
|---|-------|-------|--|-------|-------|--|-------|-------|---|
| MERCEDES-BENZ | | | | | | | | | |
| CLASSE A II A 150 (169.031, 169.331) | 09/04 | 06/12 | CLASSE C III C 180 Kompessor (204.046) | 01/07 | 01/14 | CLASSE E III E 350 CGI (211.057) | 09/07 | 12/08 | (212.287) |
| CLASSE A II A 160 (169.031, 169.331) | 04/09 | 06/12 | CLASSE C III C 200 | 06/11 | 01/14 | CLASSE E III E 420 CDI (211.029) | 01/06 | 12/08 | CLASSE E IV T-Model E 350 CGI |
| CLASSE A II A 170 (169.032, 169.332) | 09/04 | 06/12 | CLASSE C III C 200 CGI (204.048) | 01/07 | 01/14 | CLASSE E III E 500 (211.072) | 04/06 | 12/08 | (212.257) |
| CLASSE A II A 180 (169.032, 169.332) | 04/09 | 06/12 | CLASSE C III C 200 Kompessor (204.041) | 04/09 | | CLASSE E III E 500 4-matic (211.090) | 04/06 | 12/08 | CLASSE E IV T-Model E 500 (212.272) |
| CLASSE A II A 200 (169.033, 169.333) | 09/04 | 06/12 | CLASSE C III C 230 (204.052) | 01/07 | 01/14 | CLASSE E III T-Model E 240 T (211.261) | 03/03 | 07/09 | CLASSE G II Cabrio G 500 |
| CLASSE A II A 200 TURBO (169.034, 169.334) | 09/05 | 06/12 | CLASSE C III C 230 4-matic (204.085) | 07/07 | 01/14 | CLASSE E III T-Model E 200 Kompessor (211.241) | 04/06 | 07/09 | CLASSE G II G 500 (463.202, 463.222, 463.236) |
| CLASSE B I B 150 (245.231) | 03/05 | 11/11 | CLASSE C III C 250 4-matic (204.085) | 07/07 | | CLASSE E III T-Model E 200 T Kompessor (211.242) | 03/03 | 07/09 | CLASSE G II G 500 4-matic |
| CLASSE B I B 160 (245.231) | 04/09 | 11/11 | CLASSE C III C 280 (204.054) | 07/09 | 01/14 | CLASSE E III T-Model E 230 T (211.252) | 05/07 | 07/09 | CLASSE G II G 500 GUARD (463.242) |
| CLASSE B I B 170 (245.232) | 03/05 | 11/11 | CLASSE C III C 280 4-matic (204.081) | 01/07 | 01/14 | CLASSE E III T-Model E 280 T (211.254) | 03/05 | 07/09 | CLASSE G II G 550 (463.237) |
| CLASSE B I B 170 NGT (245.233) | 04/08 | 11/11 | CLASSE C III C 300 (204.054) | 07/09 | 01/14 | CLASSE E III T-Model E 280 T 4-matic (211.280) | 07/03 | 07/09 | CLASSE G II G 550 AMG (463.237) |
| CLASSE B I B 180 (245.232) | 04/09 | 11/11 | CLASSE C III C 300 4-matic (204.081) | 07/07 | 01/14 | CLASSE E III T-Model E 280 T 4-matic (211.292) | 03/05 | 07/09 | CLASSE G II G 65 AMG |
| CLASSE B I B 180 NGT (245.233) | 04/08 | 11/11 | CLASSE C III C 350 (204.056) | 01/07 | 01/14 | CLASSE E III T-Model E 300 T 4-matic (211.292) | 03/05 | 07/09 | CLASSE GL I GL 420 CDI 4-matic (164.828) |
| CLASSE B I B 200 (245.233) | 03/05 | 11/11 | CLASSE C III C 350 4-matic (204.087) | 07/07 | 01/14 | CLASSE E III T-Model E 350 T 4-matic (211.292) | 03/05 | 07/09 | CLASSE GL I GL 450 4-matic (164.871) |
| CLASSE B I B 200 TURBO (245.234) | 03/05 | 11/11 | CLASSE C III C 350 CGI (204.065) | 09/08 | 01/14 | CLASSE E III T-Model E 350 T 4-matic (211.287) | 03/05 | 07/09 | CLASSE GL I GL 450 CDI 4-matic (164.828) |
| CLASSE C I C 240 (202.026) | 06/97 | 05/00 | CLASSE C III Coupé C 180 (204.349) | 06/11 | | CLASSE E III T-Model E 500 T 4-matic (211.242) | 03/05 | 07/09 | CLASSE GL I GL 500 4-matic (164.886) |
| CLASSE C I R.Familiar C 240 T (202.086) | 06/97 | 09/00 | CLASSE C III Coupé C 200 CGI (204.348) | 06/11 | | CLASSE E III T-Model E 550 T 4-matic (211.290) | 04/06 | 07/09 | CLASSE GL I GL 550 4-matic |
| CLASSE C I R.Familiar C 240 T (202.086) | 09/00 | 03/01 | CLASSE C III Coupé C 250 (204.347) | 06/11 | | CLASSE E III T-Model E 550 T 4-matic (211.290) | 01/10 | | CLASSE GL I GL 550 AMG (463.237) |
| CLASSE C II C 180 Kompessor (203.046) | 05/02 | 02/07 | CLASSE C III T-Model C 180 CGI (204.249) | 11/09 | 08/14 | CLASSE E III T-Model E 550 T 4-matic (211.290) | 01/10 | | CLASSE GL I GL 550 AMG (463.237) |
| CLASSE C II C 200 CGI Kompessor (203.043) | 07/03 | 02/07 | CLASSE C III T-Model C 180 Kompessor (204.245) | 01/08 | 08/14 | CLASSE E III T-Model E 550 T 4-matic (211.290) | 01/10 | | CLASSE GL I GL 550 AMG (463.237) |
| CLASSE C II C 200 Kompessor (203.042) | 05/02 | 02/07 | CLASSE C III T-Model C 180 Kompessor (204.246) | 08/07 | 08/14 | CLASSE E III T-Model E 550 T 4-matic (211.290) | 04/06 | 07/09 | CLASSE GL I GL 550 AMG (463.237) |
| CLASSE C II C 230 (203.052) | 01/05 | 02/07 | CLASSE C III T-Model C 200 CGI (204.248) | 08/07 | 08/14 | CLASSE E III T-Model E 550 T 4-matic (211.290) | 04/06 | 07/09 | CLASSE GL I GL 550 AMG (463.237) |
| CLASSE C II C 230 Kompessor (203.040) | 02/04 | 02/07 | CLASSE C III T-Model C 200 Kompessor (204.241) | 08/07 | 08/14 | CLASSE E III T-Model E 550 T 4-matic (211.290) | 01/10 | | CLASSE GL I GL 550 AMG (463.237) |
| CLASSE C II C 240 (203.061) | 05/00 | 02/07 | CLASSE C III T-Model C 230 (204.252) | 08/07 | 08/14 | CLASSE E III T-Model E 550 T 4-matic (211.290) | 01/10 | | CLASSE GL I GL 550 AMG (463.237) |
| CLASSE C II C 240 4-matic (203.081) | 07/02 | 02/07 | CLASSE C III T-Model C 250 CGI (204.247) | 07/09 | 08/14 | CLASSE E III T-Model E 550 T 4-matic (211.290) | 01/10 | | CLASSE GL I GL 550 AMG (463.237) |
| CLASSE C II C 280 (203.054) | 01/05 | 02/07 | CLASSE C III T-Model C 280 (204.254) | 08/07 | 08/14 | CLASSE E III T-Model E 550 T 4-matic (211.290) | 01/10 | | CLASSE GL I GL 550 AMG (463.237) |
| CLASSE C II C 280 4-matic (203.092) | 01/05 | 02/07 | CLASSE C III T-Model C 300 | 08/07 | 08/14 | CLASSE E III T-Model E 550 T 4-matic (211.290) | 01/10 | | CLASSE GL I GL 550 AMG (463.237) |
| CLASSE C II C 350 (203.056) | 01/05 | 02/07 | CLASSE C III T-Model C 350 (204.256) | 08/07 | 08/14 | CLASSE E III T-Model E 550 T 4-matic (211.290) | 01/10 | | CLASSE GL I GL 550 AMG (463.237) |
| CLASSE C II C 350 4-matic (203.087) | 01/05 | 02/07 | CLASSE CLC CLC 160 (203.731) | 02/09 | 06/11 | CLASSE E III T-Model E 550 T 4-matic (211.290) | 01/10 | | CLASSE GL I GL 550 AMG (463.237) |
| CLASSE C II C 55 AMG (203.076) | 02/04 | 02/07 | CLASSE CLC CLC 180 Kompessor (203.746) | 05/08 | 06/11 | CLASSE E III T-Model E 550 T 4-matic (211.290) | 01/10 | | CLASSE GL I GL 550 AMG (463.237) |
| CLASSE C II Coupé C 160 Kompessor (203.730) | 05/02 | 05/08 | CLASSE CLC CLC 180 Kompessor (203.746) | 05/08 | 06/11 | CLASSE E III T-Model E 550 T 4-matic (211.290) | 01/10 | | CLASSE GL I GL 550 AMG (463.237) |
| CLASSE C II Coupé C 180 Kompessor (203.746) | 05/02 | 05/08 | CLASSE CLC CLC 200 Kompessor (203.741) | 05/08 | 06/11 | CLASSE E III T-Model E 550 T 4-matic (211.290) | 01/10 | | CLASSE GL I GL 550 AMG (463.237) |
| CLASSE C II Coupé C 200 CGI Kompessor (203.743) | 03/03 | 05/08 | CLASSE CLC CLC 230 (203.752) | 05/08 | 06/11 | CLASSE E III T-Model E 550 T 4-matic (211.290) | 01/10 | | CLASSE GL I GL 550 AMG (463.237) |
| CLASSE C II Coupé C 200 Kompessor (203.742) | 05/02 | 05/08 | CLASSE CLC CLC 350 (203.756) | 05/08 | 06/11 | CLASSE E III T-Model E 550 T 4-matic (211.290) | 01/10 | | CLASSE GL I GL 550 AMG (463.237) |
| CLASSE C II Coupé C 230 (203.752) | 01/05 | 05/08 | CLASSE E II E 240 (210.061) | 06/97 | 08/00 | CLASSE E III T-Model E 550 T 4-matic (211.290) | 01/10 | | CLASSE GL I GL 550 AMG (463.237) |
| CLASSE C II Coupé C 230 Kompessor (203.740) | 05/02 | 05/08 | CLASSE E II E 240 (210.062) | 08/00 | 03/02 | CLASSE E III T-Model E 550 T 4-matic (211.290) | 01/10 | | CLASSE GL I GL 550 AMG (463.237) |
| CLASSE C II Coupé C 350 (203.756) | 01/05 | 05/08 | CLASSE E II E 280 (210.063) | 12/96 | 03/02 | CLASSE E III T-Model E 550 T 4-matic (211.290) | 01/10 | | CLASSE GL I GL 550 AMG (463.237) |
| CLASSE C II T-Model C 180 Kompessor (203.246) | 05/02 | 08/07 | CLASSE E II E 280 4-matic (210.081) | 12/96 | 03/02 | CLASSE E III T-Model E 550 T 4-matic (211.290) | 01/10 | | CLASSE GL I GL 550 AMG (463.237) |
| CLASSE C II T-Model C 200 CGI Kompessor (203.243) | 07/03 | 08/07 | CLASSE E II R.Familiar E 240 T (210.261) | 06/97 | 03/03 | CLASSE E III T-Model E 550 T 4-matic (211.290) | 01/10 | | CLASSE GL I GL 550 AMG (463.237) |
| CLASSE C II T-Model C 200 Kompessor (203.242) | 05/02 | 08/07 | CLASSE E II R.Familiar E 240 T (210.262) | 08/00 | 03/03 | CLASSE E III T-Model E 550 T 4-matic (211.290) | 01/10 | | CLASSE GL I GL 550 AMG (463.237) |
| CLASSE C II T-Model C 230 (203.252) | 01/05 | 08/07 | CLASSE E II R.Familiar E 280 T (210.263) | 12/96 | 03/03 | CLASSE E III T-Model E 550 T 4-matic (211.290) | 01/10 | | CLASSE GL I GL 550 AMG (463.237) |
| CLASSE C II T-Model C 230 Kompessor (203.240) | 02/04 | 08/07 | CLASSE E II R.Familiar E 280 T 4-matic (210.281) | 12/96 | 03/03 | CLASSE E III T-Model E 550 T 4-matic (211.290) | 01/10 | | CLASSE GL I GL 550 AMG (463.237) |
| CLASSE C II T-Model C 240 (203.261) | 03/01 | 08/07 | CLASSE E III E 200 Kompessor (211.041) | 04/06 | 12/08 | CLASSE E III T-Model E 550 T 4-matic (211.290) | 01/10 | | CLASSE GL I GL 550 AMG (463.237) |
| CLASSE C II T-Model C 240 4-matic (203.281) | 07/02 | 08/07 | CLASSE E III E 200 NGT (211.041) | 03/04 | 12/08 | CLASSE E III T-Model E 550 T 4-matic (211.290) | 01/10 | | CLASSE GL I GL 550 AMG (463.237) |
| CLASSE C II T-Model C 280 (203.254) | 01/05 | 08/07 | CLASSE E III E 230 (211.052) | 09/07 | 12/08 | CLASSE E III T-Model E 550 T 4-matic (211.290) | 01/10 | | CLASSE GL I GL 550 AMG (463.237) |
| CLASSE C II T-Model C 280 4-matic (203.292) | 01/05 | 08/07 | CLASSE E III E 240 (211.061) | 03/02 | 12/08 | CLASSE E III T-Model E 550 T 4-matic (211.290) | 01/10 | | CLASSE GL I GL 550 AMG (463.237) |
| CLASSE C II T-Model C 350 (203.255) | 01/05 | 08/07 | CLASSE E III E 240 4-matic (211.080) | 03/03 | 12/08 | CLASSE E III T-Model E 550 T 4-matic (211.290) | 01/10 | | CLASSE GL I GL 550 AMG (463.237) |
| CLASSE C II T-Model C 350 4-matic (203.287) | 01/05 | 08/07 | CLASSE E III E 250 | 09/07 | 12/08 | CLASSE E III T-Model E 550 T 4-matic (211.290) | 01/10 | | CLASSE GL I GL 550 AMG (463.237) |
| CLASSE C II T-Model C 55 AMG (203.276) | 02/04 | 08/07 | CLASSE E III E 280 (211.054) | 03/05 | 12/08 | CLASSE E III T-Model E 550 T 4-matic (211.290) | 01/10 | | CLASSE GL I GL 550 AMG (463.237) |
| CLASSE C III C 180 CGI (204.049) | 01/07 | 01/14 | CLASSE E III E 280 4-matic (211.082) | 03/05 | 12/08 | CLASSE E III T-Model E 550 T 4-matic (211.290) | 01/10 | | CLASSE GL I GL 550 AMG (463.237) |
| CLASSE C III C 180 Kompessor (204.044, 204.045) | 01/08 | 01/14 | CLASSE E III E 300 (211.054) | 03/05 | 12/08 | CLASSE E III T-Model E 550 T 4-matic (211.290) | 01/10 | | CLASSE GL I GL 550 AMG (463.237) |
| | | | CLASSE E III E 350 (211.056) | 03/05 | 12/08 | CLASSE E III T-Model E 550 T 4-matic (211.290) | 01/10 | | CLASSE GL I GL 550 AMG (463.237) |
| | | | CLASSE E III E 350 4-matic | 08/04 | 08/06 | CLASSE E III T-Model E 550 T 4-matic (211.290) | 01/10 | | CLASSE GL I GL 550 AMG (463.237) |
| | | | CLASSE E III E 350 4-matic (211.087) | 03/05 | 12/08 | CLASSE E III T-Model E 550 T 4-matic (211.290) | 01/10 | | CLASSE GL I GL 550 AMG (463.237) |

Novedades

Manufacturer of
Automobile Spare Parts



| | | | | | | | | | | |
|---|-------|-------|---|-------|-------|---|-------|--------------------------------|-------|-------|
| CLASSE S V S 400 Hybrid (221.095, 221.195) | 01/09 | 12/13 | CLK II Cabriolet CLK 500 (209.472) | 06/06 | 03/10 | 906.135, 906.233, 906.235) | | 911 V 3.6 Carrera | 06/08 | 12/11 |
| CLASSE S V S 420 CDI / S 450 CDI (221.028, 221.128) | 10/06 | 12/13 | CLK II Cabriolet CLK 55 AMG (209.476) | 02/03 | 03/10 | SPRINTER II 3,5-t Autobús 316 (906.733, 906.735) | 09/08 | 911 V 3.6 Carrera 4 | 07/04 | 12/08 |
| CLASSE S V S 450 (221.070, 221.170) | 12/05 | 12/13 | CLS I CLS 280 (219.354) | 07/08 | 12/10 | SPRINTER II 3,5-t Autobús 316 LGT | 09/08 | 911 V 3.6 Carrera 4 | 06/08 | 12/12 |
| CLASSE S V S 450 4-matic (221.084, 221.184) | 12/05 | 12/13 | CLS I CLS 300 (219.354) | 04/09 | 12/10 | SPRINTER II 3,5-t Autobús 316 NGT | 09/08 | 911 V 3.6 GT 2 | 09/07 | 12/12 |
| CLASSE S V S 500 (221.071, 221.171) | 10/05 | 12/13 | CLS I CLS 350 (219.356) | 10/04 | 12/10 | (906.733, 906.735) | | 911 V 3.6 GT2 RS | 05/10 | 12/12 |
| CLASSE S V S 500 4-matic (221.086, 221.186) | 10/05 | 12/13 | CLS I CLS 350 (219.357) | 04/06 | 12/10 | SPRINTER II 3,5-t Autobús 324 (906.733, 906.735) | 06/06 | 911 V 3.6 GT3 | 03/06 | 12/09 |
| CLASSE S V S 550 [JPN] (221.071, 221.171) | 10/05 | | CLS I CLS 500 (219.372) | 04/06 | 12/10 | SPRINTER II 3,5-t Furgón 316 (906.663, 906.635) | 09/08 | 911 V 3.6 Turbo | 03/06 | 12/09 |
| CLASSE S V S 550 [USA] (221.071, 221.171) | 10/05 | | SL V 280 | 03/08 | 01/12 | SPRINTER II 3,5-t Furgón 316 LGT | 09/08 | 911 V 3.8 Carrera 4 GTS | 06/09 | 12/12 |
| CLASSE S V S 550 4-matic [JPN] (221.086, 221.186) | 10/05 | | SL V 300 | 04/09 | 01/12 | SPRINTER II 3,5-t Furgón 324 (906.633, 906.635, 906.637) | 06/06 | 911 V 3.8 Carrera 4S | 07/04 | 12/08 |
| CLASSE S V S 550 4-matic [USA] (221.086, 221.186) | 10/05 | | SL V 350 | 03/06 | 01/12 | SPRINTER II 3,5-t Furgón 316 NGT | 09/08 | 911 V 3.8 Carrera 4S | 09/05 | 12/08 |
| CLASSE S V S 600 (221.176) | 12/05 | 12/13 | SL V 500 | 03/06 | 01/12 | (906.633, 906.635) | | 911 V 3.8 Carrera 4S | 06/08 | 12/12 |
| CLASSE S V S 65 AMG (221.179) | 04/11 | 12/13 | SL V 550 (230.471) | 03/06 | 01/12 | SPRINTER II 3-t Furgón 324 (906.633, 906.635, 906.637) | 06/06 | 911 V 3.8 Carrera GTS | 06/09 | 12/11 |
| CLASSE S V S 65 AMG (221.179) | 12/05 | 12/13 | SL V 600 | 03/06 | 01/12 | SPRINTER II 3-t Autobús 216 (906.713) | 09/08 | 911 V 3.8 Carrera S | 07/04 | 12/08 |
| CLASSE S VI Coupé S 600 (217.376) | 04/14 | | SL V 600 (230.476) | 04/03 | 01/12 | SPRINTER II 3-t Furgón 224 (906.613) | 09/08 | 911 V 3.8 Carrera S | 06/08 | 12/11 |
| CLASSE S VI Coupé S 65 AMG (217.379) | 07/14 | | SL V 63 AMG (230.470) | 03/08 | 01/12 | SPRINTER II 3-t Autobús 224 (906.713) | 06/06 | 911 V Cabriolet 3.6 Carrera | 04/05 | 12/08 |
| CLASSE S VI S 600 (222.176) | 02/14 | | SL V 65 AMG (230.479) | 03/04 | 01/12 | SPRINTER II 3-t Furgón 216 (906.613) | 09/08 | 911 V Cabriolet 3.6 Carrera | 06/08 | 12/11 |
| CLASSE S VI S 65 AMG (222.179) | 02/14 | | SL V 65 AMG Black Series (230.479) | 07/08 | 01/12 | SPRINTER II 3-t Furgón 224 (906.613) | 06/06 | 911 V Cabriolet 3.6 Carrera 4 | 04/05 | 12/08 |
| CLK II 200 CGI (209.343) | 07/03 | 05/09 | SL VI 65 AMG (231.479) | 05/12 | | SPRINTER II 3-t Furgón 216 (906.113, 906.213) | 09/08 | 911 V Cabriolet 3.6 Carrera 4 | 06/08 | 12/12 |
| CLK II 200 Kompressor (209.341) | 10/06 | 05/09 | SLK II 200 Kompressor (171.442) | 03/04 | 02/11 | SPRINTER II 3-t Furgón 224 (906.113, 906.213) | 06/06 | 911 V Cabriolet 3.6 Carrera 4 | 09/07 | 12/09 |
| CLK II 200 Kompressor (209.342) | 09/02 | 05/09 | SLK II 200 Kompressor (171.445) | 01/08 | 02/11 | SPRINTER II 4,6-t Furgón 424 (906.655, 906.657, 906.653) | 06/06 | 911 V Cabriolet 3.8 Carrera 4 | 06/09 | 12/12 |
| CLK II 240 (209.361) | 06/02 | 05/09 | SLK II 280 (171.454) | 01/05 | 02/11 | SPRINTER II 4,6-t Furgón 524 (906.653, 906.655, 906.657) | 06/06 | 911 V Cabriolet 3.8 Carrera 4S | 04/05 | 12/08 |
| CLK II 280 (209.354) | 01/05 | 05/09 | SLK II 300 (171.454) | 04/09 | 02/11 | SPRINTER II 4,6-t Furgón 516 (906.153, 906.155, 906.253, 906.255) | 06/06 | 911 V Cabriolet 3.8 Carrera 4S | 07/06 | 12/08 |
| CLK II 350 (209.356) | 01/05 | 05/09 | SLK II 350 (171.456) | 06/04 | 02/11 | SPRINTER II 5-t Furgón 524 (906.653, 906.655, 906.657) | 06/06 | 911 V Targa 3.6 Carrera 4 | 10/08 | 12/12 |
| CLK II 500 (209.372) | 06/06 | | SLK II 350 (171.458) | 01/08 | 02/11 | SPRINTER II 5-t Furgón 516 NGT (906.153, 906.155, 906.253, 906.255) | 09/08 | 911 V Targa 3.6 Carrera 4 | 07/06 | 12/08 |
| CLK II 55 AMG (209.376) | 09/02 | 05/09 | SLK II 55 AMG (171.473) | 06/04 | 02/11 | SPRINTER II 5-t Furgón 524 (906.653, 906.655, 906.657) | 06/06 | 911 V Targa 3.8 Carrera 4S | 10/08 | 12/12 |
| CLK II Cabriolet 550 (209.472) | 06/06 | | SLK II 65 AMG (171.473) | 06/06 | 02/11 | SPRINTER II 5-t Furgón 516 NGT (906.153, 906.155, 906.253, 906.255) | 09/08 | BOXSTER 2.7 | 11/04 | 12/06 |
| CLK II Cabriolet CLK 200 CGI (209.443) | 07/03 | 03/10 | SLK III 200 (172.446) | 02/11 | | SPRINTER II 5-t Furgón 524 (906.653, 906.655, 906.657) | 06/06 | BOXSTER 2.7 | 07/06 | 12/09 |
| CLK II Cabriolet CLK 200 Kompressor (209.441) | 10/06 | 03/10 | SLK III 250 (172.447) | 02/11 | | SPRINTER II 5-t Furgón 516 NGT (906.153, 906.155, 906.253, 906.255) | 09/08 | BOXSTER 2.7 | 09/06 | 12/08 |
| CLK II Cabriolet CLK 200 Kompressor (209.442) | 02/03 | 03/10 | SLR 5.4 (199.376) | 04/04 | | VIANO 3.5 | 09/07 | BOXSTER S 3.2 | 11/04 | 12/06 |
| CLK II Cabriolet CLK 240 (209.461) | 02/03 | 03/10 | SLR 5.4 722 Edition | 10/06 | | VITO II Autobús 126 | 09/07 | BOXSTER S 3.4 | 07/06 | 12/09 |
| CLK II Cabriolet CLK 280 (209.454) | 01/05 | 03/10 | SLR ROADSTER 5.4 | 04/07 | | VITO II Furgón 126 | 09/07 | BOXSTER S 3.4 | 08/08 | 12/09 |
| CLK II Cabriolet CLK 350 (209.456) | 01/05 | 03/10 | SLR ROADSTER 5.4 | 10/06 | | | | CAYENNE I S 4.8 | 02/07 | 09/10 |
| | | | SPRINTER II 3,5 Furgón 316 (906.133, 906.135, 906.233, 906.235) | 09/08 | | | | CAYENNE I Turbo S 4.8 | 02/07 | 09/10 |
| | | | SPRINTER II 3,5 Furgón 316 LGT (906.133, 906.135, 906.233, 906.235) | 09/08 | | | | CAYMAN 2.7 | 07/06 | 12/09 |
| | | | SPRINTER II 3,5 Furgón 316 NGT (906.133, 906.135, 906.233, 906.235) | 09/08 | | | | CAYMAN S 3.4 | 11/05 | 12/09 |
| | | | SPRINTER II 3,5 Furgón 324 (906.133, 906.135, 906.233, 906.235) | 06/06 | | | | | | |
| | | | | | | PORSCHE | | | | |
| | | | | | | 911 V 3.6 Carrera | 07/04 | 12/08 | | |

17178

Adaptable / Suitable



SEAT
095927321B
SKODA
095927321B
VOLKSWAGEN
095927321B

| | | | |
|--|-------|---------------|-------------------|
| | 840 Ω | L Cable: - | L Sensor: 30,3 |
|--|-------|---------------|-------------------|

| Aplicación / Application | | | | | | | | | | | |
|--------------------------|-------|---------------|-----------------------------|-------|---------------|-----------------------------|-------------------------|-------------------------|--------------------------------|-------|-------|
| AUDI | | OCTAVIA I 1.6 | 02/97 | 12/07 | GOLF A4 1.9 D | 01/00 | BORA R.Familiar 1.9 TDI | 05/99 | 06/01 | | |
| A3 I 1.6 | 09/96 | 05/03 | OCTAVIA I 1.6 | 11/00 | 12/10 | GOLF A4 2.0i | 10/99 | BORA R.Familiar 1.9 TDI | 07/01 | | |
| A3 I 1.6 | 08/00 | 05/03 | OCTAVIA I 1.8 | 09/96 | 07/00 | GOLF A4 2.0i | 08/99 | BORA R.Familiar 2.0 | 05/99 | 05/05 | |
| A3 I 1.8 | 09/96 | 05/03 | OCTAVIA I 1.8 T | 08/97 | 12/10 | BORA 1.6 | 10/98 | 05/05 | BORA R.Familiar 2.0 | 08/99 | |
| A3 I 1.8 T | 12/96 | 05/03 | OCTAVIA I 1.8 T 4x4 | 05/01 | 05/06 | BORA 1.6 | 08/00 | 05/05 | BORA R.Familiar 2.0 4motion | 04/00 | 05/05 |
| A3 I 1.8 T | 12/98 | 05/03 | OCTAVIA I 1.9 TDI | 09/96 | 03/10 | BORA 1.8 | 10/98 | 05/05 | BORA R.Familiar 2.3 V5 | 05/99 | 10/00 |
| A3 I 1.8 T quattro | 12/96 | 05/03 | OCTAVIA I 1.9 TDI | 08/97 | 01/06 | BORA 1.8 4motion | 02/99 | 05/05 | BORA R.Familiar 2.3 V5 4motion | 05/99 | 10/00 |
| A3 I 1.8 T quattro | 10/98 | 05/03 | OCTAVIA I 2.0 | 04/99 | 05/07 | BORA 1.8 4motion | 10/00 | 05/01 | GOLF IV 1.6 | 05/01 | 05/04 |
| A3 I 1.9 TDI | 09/96 | 07/01 | OCTAVIA I Combi 1.6 | 07/98 | 12/07 | BORA 1.8 T | 05/00 | 05/05 | GOLF IV 1.6 | 08/97 | 05/04 |
| A3 I 1.9 TDI | 08/97 | 07/01 | OCTAVIA I Combi 1.6 | 09/00 | 12/10 | BORA 1.9 TDI | 07/01 | | GOLF IV 1.6 | 08/00 | 06/05 |
| | | | OCTAVIA I Combi 1.8 20V | 07/98 | 07/00 | BORA 1.9 TDI | 10/98 | 05/05 | GOLF IV 1.8 | 08/97 | 06/05 |
| | | | OCTAVIA I Combi 1.8 T | 07/98 | 12/10 | BORA 1.9 TDI | 10/98 | 06/01 | GOLF IV 1.8 | 08/97 | 06/05 |
| | | | OCTAVIA I Combi 1.8 T 4x4 | 05/01 | 05/06 | BORA 1.9 TDI 4motion | 07/01 | | GOLF IV 1.8 4motion | 05/98 | 06/05 |
| | | | OCTAVIA I Combi 1.9 TDI | 07/98 | 03/10 | BORA 1.9 TDI 4motion | 11/98 | 04/02 | GOLF IV 1.8 T | 08/97 | 06/05 |
| | | | OCTAVIA I Combi 1.9 TDI | 07/98 | 01/06 | BORA 2.0 | 10/98 | 05/05 | GOLF IV 1.9 TDI | 05/01 | 05/06 |
| | | | OCTAVIA I Combi 1.9 TDI 4x4 | 11/99 | 02/06 | BORA 2.0 | 08/99 | | GOLF IV 1.9 TDI | 10/97 | 05/04 |
| | | | OCTAVIA I Combi 2.0 | 04/99 | 05/07 | BORA 2.0 4motion | 04/00 | 05/05 | GOLF IV 1.9 TDI | 08/97 | 05/04 |
| | | | OCTAVIA I Combi 2.0 4x4 | 08/00 | 09/04 | BORA 2.3 V5 | 10/98 | 10/00 | GOLF IV 1.9 TDI 4motion | 05/01 | 05/06 |
| | | | | | | BORA 2.3 V5 4motion | 12/98 | 10/00 | GOLF IV 1.9 TDI 4motion | 07/98 | 04/02 |
| | | | | | | BORA R.Familiar 1.6 | 05/99 | 05/05 | GOLF IV 2.0 | 07/98 | 05/04 |
| | | | | | | BORA R.Familiar 1.6 | 08/00 | 05/05 | GOLF IV 2.0 4motion | 10/00 | 06/05 |
| | | | | | | BORA R.Familiar 1.8 4motion | 05/99 | 05/05 | GOLF IV 2.3 V5 | 08/97 | 10/00 |
| | | | | | | BORA R.Familiar 1.8 T | 05/00 | 05/05 | GOLF IV 2.3 V5 4motion | 12/98 | 10/00 |
| | | | | | | BORA R.Familiar 1.9 TDI | 07/04 | 05/05 | GOLF IV Variant 1.6 | 05/01 | 05/04 |
| SKODA | | | | | | | | | | | |

Noviembre 2016

Página 4

Consulta todas nuestras novedades en nuestra página web: angli.es

Novedades

Manufacturer of
Automobile Spare Parts



| | | | | | | | | | | | |
|-----------------------------|-------|-------|---------------------------------|-------|-------|--------------------------------|-------|-------|---------------------------------------|-------|-------|
| GOLF IV Variant 1.6 | 05/99 | 04/02 | GOLF IV Variant 1.9 TDI | 05/99 | 06/01 | GOLF IV Variant 2.3 V5 4motion | 05/99 | 06/06 | NEW BEETLE Descapotable 1.8 T | 01/03 | 09/10 |
| GOLF IV Variant 1.6 | 06/00 | 06/06 | GOLF IV Variant 1.9 TDI 4motion | 05/01 | 05/06 | JETTA V 2.0 | 06/01 | 05/05 | NEW BEETLE Descapotable 2.0 | 09/02 | 10/10 |
| GOLF IV Variant 1.8 4motion | 05/99 | 06/06 | GOLF IV Variant 1.9 TDI 4motion | 05/99 | 04/02 | NEW BEETLE 1.6 | 06/00 | 09/10 | SPACEFOX / SPACE CROSS 1.6 FSI | 03/06 | |
| GOLF IV Variant 1.8 T | 05/00 | 06/06 | GOLF IV Variant 2.0 | 05/99 | 06/06 | NEW BEETLE 1.8 T | 10/99 | 09/10 | SPACEFOX / SPACE CROSS 1.6 Total Flex | 03/06 | |
| GOLF IV Variant 1.9 TDI | 05/01 | 05/06 | GOLF IV Variant 2.0 4motion | 10/00 | 06/06 | NEW BEETLE 1.9 TDI | 01/98 | 06/04 | | | |
| GOLF IV Variant 1.9 TDI | 05/99 | 05/06 | GOLF IV Variant 2.3 V5 | 05/99 | 06/06 | NEW BEETLE 2.0 | 01/98 | 09/10 | | | |

17194

Adaptable / Suitable

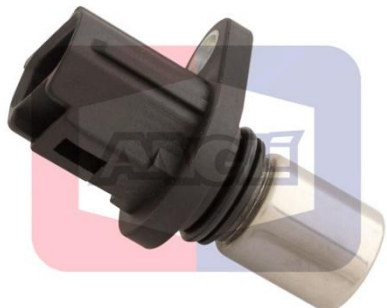

DAIHATSU
90919-05024-000
DENSO
029600-0590
TOYOTA
90919-05024



2200 Ω

L Cable:

L Sensor:
30

Aplicación /
Application

| | | | | | | | | | |
|---------------------------------|-------|-------|------------------------------------|-------|-------|----------------------------|-------|-------------------------|-------|
| DAIHATSU | | | AVENSIS I R. Familiar 1.6 (AT220_) | 09/97 | 10/00 | Echo 1.5 i 16V [USA] | 08/99 | YARIS II 1.3 4WD | 08/07 |
| YRV 1.3 | 02/01 | | AVENSIS I R. Familiar 1.8 (AT221_) | 09/97 | 10/00 | IQ 1.0 | 01/09 | YARIS II 1.3 VVT-i | 11/05 |
| YRV 1.3 4WD | 02/01 | | COROLLA X RUMION 1.5 | 09/07 | | PRIUS C 1.5 Hybrid | 12/11 | YARIS II 1.5 (NCP91) | 11/05 |
| TOYOTA | | | COROLLA X R. Familiar 1.5 | 09/06 | | PRIUS I Sedán 1.5 Hybrid | 05/00 | YARIS III 1.3 VVT-i | 12/10 |
| AQUA 1.5 Hybrid | 12/11 | | COROLLA X R. Familiar 1.5 4WD | 09/06 | | PRIUS II 2 Fastback 1.5 | 08/03 | YARIS III 1.5 | 12/10 |
| AVENSIS I 1.6 (AT220_) | 09/97 | 10/00 | COROLLA X Sedán 1.3 VVT-i | 03/08 | | VIOS / YARIS Sedán 1.3 | 08/07 | YARIS III 1.5 Hybrid | 03/12 |
| AVENSIS I 1.8 (AT221_) | 09/97 | 10/00 | COROLLA X Sedán 1.5 | 08/07 | | VIOS / YARIS Sedán 1.3 4WD | 08/07 | YARIS VERSO 1.3 (NCP22) | 08/99 |
| AVENSIS I Liftback 1.6 (AT220_) | 09/97 | 10/00 | COROLLA X Sedán 1.5 4WD | 08/07 | | VIOS / YARIS Sedán 1.5 | 08/07 | YARIS VERSO 1.3 (NCP22) | 11/02 |
| AVENSIS I Liftback 1.8 (AT221_) | 09/97 | 10/00 | COROLLA XI R. Familiar 1.5 | 05/12 | | YARIS 1.0 16V | 04/99 | YARIS VERSO 1.5 (NCP21) | 03/00 |
| | | | COROLLA XI R. Familiar 1.5 4WD | 05/12 | | YARIS 1.3 16V | 11/99 | YARIS VERSO 1.5 (NCP21) | 05/03 |
| | | | COROLLA XI R. Familiar 1.5 Hybrid | 10/14 | | YARIS 1.3 16V | 11/99 | YARIS VERSO 1.5 (NCP21) | 09/05 |
| | | | COROLLA XI Sedán 1.5 | 05/12 | | YARIS 1.5 TS | 01/03 | | |
| | | | COROLLA XI Sedán 1.5 4WD | 05/12 | | YARIS 1.5 VVT-i TS | 03/03 | | |
| | | | | | | YARIS 1.5 VVT-i TS | 04/01 | | |

17195

Adaptable / Suitable

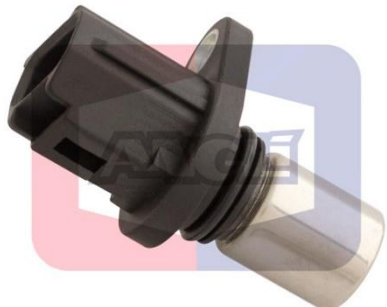

DENSO
029600-0660
029600-0890
TOYOTA
90080-19014
90919-05026



1200 Ω

L Cable:

L Sensor:
30

Aplicación /
Application

| | | | | | | | | | |
|------------------------------|-------|-------|----------------------------------|-------|-------|-----------------------------------|-------|---|-------|
| LEXUS | | | AVENSIS I R. Familiar 1.6 VVT-i | 10/00 | 02/03 | AVENSIS III Sedán 2.0 VVT-i | 02/09 | COROLLA VIII Compact 1.6 (ZZE112_) | 02/00 |
| IS 1200 | 04/99 | 07/05 | AVENSIS I R. Familiar 1.8 VVT-i | 10/00 | 02/03 | CAMRY SOLARA II Cabriolet 2.4 | 02/04 | COROLLA VIII Liftback 1.6 (ZZE112_) | 02/00 |
| IS I SportCross 200 | 10/02 | 10/05 | AVENSIS I R. Familiar 2.0 VVT-i | 10/00 | 02/03 | CAMRY SOLARA II Coupé 2.4 | 07/03 | COROLLA VIII Wagon 1.6 16V (ZZE112_) | 02/00 |
| RX I 300 | 07/00 | 03/03 | AVENSIS II Familiar 1.6 VVT-i | 04/03 | 11/08 | CAMRY V 2.0 VVTI | 08/01 | COROLLA X Sedán 1.6 VVTI | 12/07 |
| RX I 300 AWD | 10/00 | 05/03 | AVENSIS II Familiar 1.8 | 04/03 | 11/08 | CAMRY V 2.4 VVT-i | 11/01 | COROLLA X Sedán 1.6 VVT-i | 08/07 |
| RX II 300 | 05/03 | 12/08 | AVENSIS II Familiar 2.0 | 04/03 | 11/08 | CAMRY V 2.4 VVTI LE | 01/06 | COROLLA X Sedán 1.8 16V | 08/07 |
| RX II 330 | 04/03 | 01/06 | AVENSIS II Familiar 2.0 VVTI | 04/03 | 11/08 | CAMRY VI Sedán 2.0 VVT-i | 01/06 | COROLLA X Sedán 1.8 CNG | 06/09 |
| RX II 330 AWD | 04/03 | 12/08 | AVENSIS II Familiar 2.4 | 09/03 | 11/08 | CAMRY VI Sedán 2.4 [CHN] | 03/10 | COROLLA X Sedán 1.8 FlexFuel [BRA] | 03/08 |
| RX II 400h | 09/05 | 12/08 | AVENSIS II Familiar 2.4 | 10/03 | 11/08 | CAMRY VI Sedán 2.4 VVTI | 01/06 | COROLLA X Sedán 2.4 | 01/08 |
| RX II 400h AWD | 09/04 | 12/08 | AVENSIS II R. Familiar 1.6 VVT-i | 04/03 | 11/08 | CAMRY VI Sedán 2.4 VVTI | 10/06 | HIACE IV Autobús 2.7 | 11/01 |
| TOYOTA | | | AVENSIS II R. Familiar 1.8 | 04/03 | 11/08 | CAMRY VI Sedán 2.4 VVTI Hybrid | 01/06 | HIACE IV Autobús 2.7 (RCH13_ RCH23_) | 04/98 |
| 4 RUNNER 2.7 i | 11/95 | 03/96 | AVENSIS II R. Familiar 2.0 | 04/03 | 11/08 | CAMRY VI Sedán 2.4 VVT-i Hybrid | 01/06 | HIACE IV Autobús 2.7 4WD | 11/01 |
| AVALON 3.0 i [USA] | 08/99 | | AVENSIS II R. Familiar 2.4 | 09/03 | 11/08 | CAMRY VII Sedán 2.0 | 09/11 | HIACE IV Autobús 2.7 4WD (RCH19_) | 04/98 |
| AVENSIS I 1.6 VVT-i | 10/00 | 02/03 | AVENSIS II R. Familiar 2.4 | 10/03 | 11/08 | CELICA VII 1.8 16V VT-i (ZZT230_) | 08/99 | HIACE IV Furgón 2.7 (RCH13_ RCH23_) | 04/98 |
| AVENSIS I 1.8 VVT-i | 10/00 | 02/03 | AVENSIS II Sedán 1.6 VVT-i | 04/03 | 11/08 | COROLLA VII 1.6 VVT-i | 01/02 | HIACE IV Furgón 2.7 4WD (RCH19_ RCH29_) | 04/98 |
| AVENSIS I 1.8 VVT-i | 10/00 | 02/03 | AVENSIS II Sedán 1.8 | 04/03 | 11/08 | COROLLA VIII Sedán 1.6 VVT-i | 01/02 | HILUX IV / V / VI Pick-up 2.4 i 4WD | 08/97 |
| AVENSIS I 1.8 VVT-i | 10/00 | 02/03 | AVENSIS II Sedán 2.0 | 04/03 | 11/08 | COROLLA IX Sedán 1.6 VVT-i | 08/02 | LAND CRUISER 120 4.0 | 09/02 |
| AVENSIS I Liftback 1.6 VVT-i | 10/00 | 02/03 | AVENSIS II Sedán 2.0 VVTI | 04/03 | 11/08 | COROLLA IX Sedán 1.8 VVT-i | 01/02 | LAND CRUISER 120 4.0 (GRJ12, CRJ125) | 01/03 |
| AVENSIS I Liftback 1.8 VVT-i | 10/00 | 02/03 | AVENSIS II Sedán 2.4 | 09/03 | 11/08 | COROLLA VERSO 1.1.8 VVT-i | 01/02 | LAND CRUISER PRADO 120 2.7 | 09/02 |
| AVENSIS I Liftback 1.8 VVT-i | 10/00 | 02/03 | AVENSIS II Sedán 2.4 | 10/03 | 11/08 | COROLLA VERSO 1.1.8 VVTI 4WD | 10/01 | LAND CRUISER PRADO 120 4.0 | 01/03 |
| AVENSIS I Liftback 2.0 VVT-i | 10/00 | 02/03 | AVENSIS II Verso 2.0 VVT-i | 08/01 | 11/09 | COROLLA VERSO II 1.6 | 04/04 | LAND CRUISER PRADO 120 4.0 | 01/03 |
| | | | AVENSIS II Verso 2.4 VVTI 4WD | 11/03 | 08/06 | COROLLA VERSO II 1.8 | 04/04 | MR 2 III 1.8 16V VVT-i (ZZW30) | 10/99 |
| | | | AVENSIS II Verso 2.4 VVTI GLS | 10/03 | 11/09 | COROLLA VIII 1.6 16V (ZZE112_) | 02/00 | PICNIC II 2.0 VVTI | 05/01 |

Noviembre 2016

Página 5

Consulta todas nuestras novedades en nuestra página web: angli.es



| | | | | | | | | | |
|--------------------|-------|-------|----------------------------|-------|-------|--------------------------|-------------|-----------------------------------|-------------|
| PICNIC II 2.4 VVTi | 11/03 | 08/06 | RAV 4 II 2.0 VVTi 4WD | 06/00 | 11/05 | RAV 4 III 2.4 VVTi | 11/05 | TACOMA 2.4 i [USA] | 01/95 |
| PREVIA II 2.4 | 06/00 | 01/06 | RAV 4 II 2.4 VVTi 4WD | 08/03 | 11/05 | RAV 4 III 2.4 VVTi [CHN] | 03/09 | TACOMA 2.7 i [USA] | 02/98 |
| PREVIA III 2.4 | 10/05 | | RAV 4 III 2.0 VVTi-1 [CHN] | 03/09 | | RAV 4 III 2.4 VVTi 4WD | 11/05 | TARAGO MPV / Space wagon 2.4 VVTi | 02/00 12/05 |
| RAV 4 II 1.8 VVTi | 08/00 | 11/05 | RAV 4 III 2.0 VVTi-1 4WD | 03/06 | | T100 2.7 i [USA] | 10/93 07/98 | | |

17237

Adaptable / Suitable



NISSAN

23731-4M500
23731-4M505
23731-4M506
23731-4M50B
23731-4M560
23731-5M000
23731-5M005
23731-95F0D



Hall Effect

L Cable:
-

L Sensor:
38

Aplicación / Application

| Model | Year | Model | Year | Model | Year |
|----------------------|-------------|----------------------------|-------|-----------------------------------|-------------|
| INFINITI | | ALMERA II 1.5 | 07/00 | ALMERA III 1.6 16V | 03/06 |
| FX 45 | 02/03 12/08 | ALMERA II 1.5 | 10/02 | ALMERA TINO 1.8 | 08/00 |
| FX 45 A las 4 ruedas | 01/03 12/08 | ALMERA II 1.8 | 01/02 | ALMERA TINO 1.8 | 12/02 |
| M45 4.5 | 01/05 | ALMERA II 1.8 | 07/00 | MICRA C+C 1.4 16V | 08/05 |
| QX56 5.6 V8 | 04/08 | ALMERA II 1.8 | 10/02 | MICRA III 1.0 16V | 01/03 06/10 |
| | | ALMERA II Hatchback 1.5 | 03/00 | MICRA III 1.2 16V | 01/03 06/10 |
| | | ALMERA II Hatchback 1.5 | 10/02 | MICRA III 1.3 | 08/04 |
| | | ALMERA II Hatchback 1.5 XL | 03/01 | MICRA III 1.4 16V | 01/03 06/10 |
| NISSAN | | ALMERA II Hatchback 1.8 | 01/00 | NOTE 1.4 | 03/06 |
| ALMERA I 1.8 | 07/95 05/00 | ALMERA II Hatchback 1.8 | 08/02 | PRIMERA II 1.6 16V | 06/96 12/01 |
| ALMERA II 1.5 | 03/01 | ALMERA II Hatchback 1.8 | 10/02 | PRIMERA II 1.8 16V | 08/99 12/01 |
| | | ALMERA III 1.6 | 01/06 | PRIMERA II Hatchback 1.6 16V | 09/00 07/02 |
| | | | | PRIMERA II Hatchback 1.8 16V | 08/99 07/02 |
| | | | | PRIMERA II Traveller 1.8 16V | 08/99 12/01 |
| | | | | PRIMERA III 1.6 | 01/02 |
| | | | | PRIMERA III 1.6 | 03/02 |
| | | | | PRIMERA III 1.8 | 03/02 |
| | | | | PRIMERA III Hatchback 1.6 | 07/02 |
| | | | | PRIMERA III Hatchback 1.8 | 07/02 |
| | | | | PRIMERA III R. Familiar 1.6 Visia | 01/02 |
| | | | | PRIMERA III R. Familiar 1.8 | 03/02 |

17238

Adaptable / Suitable



SEAT

03D906433

SKODA

03D906433

VOLKSWAGEN

03D906433



Hall Effect

L Cable:
-

L Sensor:
20,2

Aplicación / Application

| Model | Year | Model | Year | Model | Year |
|-------------------------|-------------|---------------------|-------------|------------------------|-------------|
| SEAT | | IBIZA IV ST 1.2 | 06/10 | FABIA II 1.2 | 12/06 12/14 |
| CORDOBA II 1.2 | 10/02 06/06 | | | FABIA II 1.2 | 01/07 12/14 |
| CORDOBA II 1.2 12V | 05/06 11/09 | SKODA | | FABIA II 1.2 | 03/10 |
| IBIZA III 1.2 | 02/02 06/06 | FABIA I 1.2 | 08/02 03/08 | FABIA II 1.2 [IND] | 09/10 |
| IBIZA III 1.2 | 06/07 05/08 | FABIA I Combi 1.2 | 01/03 03/08 | FABIA II 1.2 12V | 11/11 12/14 |
| IBIZA III 1.2 12V | 05/06 11/09 | FABIA I Combi 1.2 | 07/01 12/07 | FABIA II Combi 1.2 | 10/07 11/14 |
| IBIZA IV 1.2 | 03/08 | FABIA I Praktik 1.2 | 01/03 12/07 | FABIA II Combi 1.2 | 10/07 12/14 |
| IBIZA IV 1.2 | 07/09 | FABIA I Praktik 1.2 | 07/01 12/07 | FABIA II Combi 1.2 12V | 11/11 12/14 |
| IBIZA IV SPORTCOUPE 1.2 | 07/08 | FABIA I Sedán 1.2 | 01/03 12/07 | ROOMSTER 1.2 | 05/06 01/07 |
| IBIZA IV SPORTCOUPE 1.2 | 07/09 | FABIA I Sedán 1.2 | 07/01 12/07 | ROOMSTER 1.2 | 01/07 05/15 |
| | | FABIA I Sedán 1.2 | 01/03 12/07 | ROOMSTER Praktik 1.2 | 03/07 05/15 |
| | | | | VOLKSWAGEN | |
| | | | | FOX 1.2 | 04/05 |
| | | | | FOX 1.2 | 09/10 |
| | | | | POLO IV 1.2 | 01/02 05/07 |
| | | | | POLO IV 1.2 | 05/07 11/09 |
| | | | | POLO IV 1.2 12V | 10/01 07/07 |
| | | | | POLO IV 1.2 12V | 05/07 11/09 |
| | | | | POLO V 1.2 | 06/09 |
| | | | | POLO V 1.2 | 08/11 |

Novedades

Manufacturer of
Automobile Spare Parts



17243

Adaptable / Suitable



GMC
9114603
OPEL
1236304



Hall Effect

L Cable:
-

L Sensor:
73

| Aplicación / Application | | ASTRA G Fastback (F48_F08) 1.7 CDTI | | ASTRA H GTC (L08) 1.8 | | KADETT E Combo (38_48_) 1.6 i | |
|---|--|-------------------------------------|-------|--|-------------|--|-------------|
| OPEL | | 04/03 | 13/09 | 03/05 | 03/05 | 08/91 | 07/94 |
| ASTRA G Fastback (F48_F08) 1.7 CDTI 16V | | 02/00 | 01/05 | ASTRA H GTC (L08) 2.0 Turbo | 03/05 | KADETT E Descapotable (43B_) 1.4 i | 01/90 08/91 |
| AGILA (A) (H00) 1.2 16V | | 09/00 | 12/07 | ASTRA H R.Familiar (L35) 1.4 | 08/04 | KADETT E Descapotable (43B_) 1.6 i CAT | 10/87 02/93 |
| ASCONA C (81_86_87_88_) 1.6 i CAT | | 09/86 | 08/88 | ASTRA H R.Familiar (L35) 1.4 LPG | 08/09 | KADETT E Fastback (33_34_43_44_) 1.4 i | 01/90 08/91 |
| ASCONAC Fastback (84_89_) 1.6 i CAT | | 09/86 | 08/88 | ASTRA H R.Familiar (L35) 1.6 | 08/04 | KADETT E Fastback (33_34_43_44_) 1.4 S | 09/89 08/91 |
| ASTRA F (56_57_) 1.4 i | | 09/91 | 09/98 | ASTRA H R.Familiar (L35) 1.7 CDTI | 08/04 | KADETT E Fastback (33_34_43_44_) 1.5 TD | 07/88 08/91 |
| ASTRA F (56_57_) 1.4 i 16V | | 02/96 | 09/98 | ASTRA H R.Familiar (L35) 1.8 | 08/04 | KADETT E Fastback (33_34_43_44_) 1.6 i CAT | 09/86 08/91 |
| ASTRA F (56_57_) 1.4 Si | | 03/92 | 09/98 | ASTRA H R.Familiar (L35) 2.0 Turbo | 09/04 | KADETT E Furqón (37_47_) 1.4 i | 01/90 08/91 |
| ASTRA F (56_57_) 1.6 i | | 03/92 | 09/98 | ASTRA H Twin Top (L67) 1.6 | 09/05 | KADETT E Furqón (37_47_) 1.6 i | 08/89 09/93 |
| ASTRA F (56_57_) 1.6 i 16V | | 08/94 | 09/98 | ASTRA H Twin Top (L67) 1.8 | 09/05 | KADETT E R.Familiar (35_36_45_46_) 1.5 TD | 07/88 08/91 |
| ASTRA F (56_57_) 1.7 D | | 11/94 | 09/98 | ASTRA H Twin Top (L67) 2.0 Turbo | 09/05 | KADETT E R.Familiar (35_36_45_46_) 1.6 i CAT | 09/86 08/91 |
| ASTRA F (56_57_) 2.0 i 16V | | 02/96 | 09/98 | CALIBRA A (85_) 2.0 i 16V | 02/94 07/97 | KADETT E R.Familiar (35_36_45_46_) 1.4 i | 01/90 08/91 |
| ASTRA F Classic Fastback 1.6 i | | 01/98 | 08/02 | CALIBRA A (85_) 2.0 i 16V 4x4 | 02/94 07/97 | KADETT E R.Familiar (35_36_45_46_) 1.5 TD | 07/88 08/91 |
| ASTRA F Classic Fastback 1.6 i 16V | | 01/98 | 08/02 | COMBO (71_) 1.2 | 07/94 10/01 | KADETT E R.Familiar (35_36_45_46_) 1.6 i CAT | 09/86 08/91 |
| ASTRA F Classic R. Familiar 1.6 i | | 01/98 | 01/05 | COMBO (71_) 1.4 | 07/94 10/01 | OMEGA B (25_26_27_) 2.0 16V | 03/94 09/98 |
| ASTRA F Classic R. Familiar 1.6 i 16V | | 01/98 | 01/05 | COMBO (71_) 1.7 D | 07/94 10/01 | OMEGA B (25_26_27_) 2.0 DTI 16V | 09/97 09/00 |
| ASTRA F Classic Sedan 1.6 i | | 01/98 | 08/02 | COMBO Furqón 1.4 16V | 08/05 | OMEGA B R.Familiar (21_22_23_) 2.0 16V | 03/94 09/99 |
| ASTRA F Classic Sedan 1.6 i 16V | | 01/98 | 08/02 | COMBO Furqón 1.6 | 10/01 | OMEGA B R.Familiar (21_22_23_) 2.0 DTI 16V | 09/97 09/00 |
| ASTRA F Descapotable (53_B) 1.4 i 16V | | 01/96 | 03/01 | COMBO Furqón 1.6 CNG 16V | 04/05 | OMEGA B R.Familiar (21_22_23_) 2.0 DTI 16V | 09/97 09/00 |
| ASTRA F Descapotable (53_B) 1.4 Si | | 05/93 | 03/01 | COMBO Furqón 1.6 CNG 16V | 06/06 | SIGNUM 1.8 | 05/03 |
| ASTRA F Descapotable (53_B) 1.6 i | | 01/96 | 03/01 | COMBO Furqón 1.7 DTI 16V | 10/01 | SIGNUM 2.0 DTI | 05/03 |
| ASTRA F Fastback (53_54_58_59_) 1.4 i | | 03/92 | 01/98 | COMBO Tour 1.4 | 10/04 | SIGNUM 2.2 DTI | 05/03 |
| ASTRA F Fastback (53_54_58_59_) 1.4 i 16V | | 01/96 | 01/98 | COMBO Tour 1.6 | 10/01 | SIGNUM 2.2 DTI 16V | 05/03 06/08 |
| ASTRA F Fastback (53_54_58_59_) 1.4 Si | | 03/92 | 01/98 | COMBO Tour 1.6 CNG | 06/06 | SPEEDSTER 2.0 Turbo | 04/03 |
| ASTRA F Fastback (53_54_58_59_) 1.6 i | | 09/91 | 01/98 | COMBO Tour 1.6 CNG | 04/05 | SPEEDSTER 2.2 | 09/00 |
| ASTRA F Fastback (53_54_58_59_) 1.6 i 16V | | 08/94 | 01/98 | COMBO Tour 1.7 DTI 16V | 10/01 | TIGRA (95_) 1.4 16V | 07/94 12/00 |
| ASTRA F Fastback (53_54_58_59_) 1.7 TD | | 11/94 | 01/98 | CORSA A Fastback (93_94_98_99_) 1.2 i | 09/89 03/93 | TIGRA (95_) 1.6 16V | 07/94 08/98 |
| ASTRA F R. Familiar (51_52_) 1.4 i | | 09/91 | 01/98 | CORSA A Fastback (93_94_98_99_) 1.4 i | 01/90 03/93 | TIGRA Twin Top 1.4 | 06/04 |
| ASTRA F R. Familiar (51_52_) 1.4 i 16V | | 02/96 | 01/98 | CORSA A Fastback (93_94_98_99_) 1.4 | 08/91 03/93 | TIGRA Twin Top 1.8 | 06/04 |
| ASTRA F R. Familiar (51_52_) 1.4 Si | | 03/92 | 01/98 | CORSA A Fastback (93_94_98_99_) 1.5 | 09/87 03/93 | VECTRA A (86_87_) 2.0 i 16V | 06/94 11/95 |
| ASTRA F R. Familiar (51_52_) 1.6 i | | 09/91 | 01/98 | CORSA A Fastback (93_94_98_99_) 1.5 TD | 03/88 03/93 | VECTRA A (86_87_) 2.0 i 16V 4x4 | 06/94 11/95 |
| ASTRA F R. Familiar (51_52_) 1.6 i 16V | | 08/94 | 01/98 | CORSA A Furqón 1.5 D | 06/87 04/89 | VECTRA A Fastback (88_89_) 1.6 i CAT | 09/88 11/95 |
| ASTRA F R. Familiar (51_52_) 1.7 TD | | 11/94 | 01/98 | CORSA A TR (91_92_96_97_) 1.2 i | 08/89 03/93 | VECTRA A Fastback (88_89_) 2.0 i 16V | 06/94 11/95 |
| ASTRA F R. Familiar (51_52_) 2.0 i 16V | | 02/95 | 01/98 | CORSA A TR (91_92_96_97_) 1.4 i | 10/89 03/93 | VECTRA B (36_) 1.6 i | 10/95 04/02 |
| ASTRA F Van (55_) 1.4 i | | 10/91 | 01/99 | CORSA A TR (91_92_96_97_) 1.5 D | 10/87 11/92 | VECTRA B (36_) 1.6 i 16V | 10/95 04/02 |
| ASTRA F Van (55_) 1.6 i | | 10/91 | 04/93 | CORSA A TR (91_92_96_97_) 1.5 TD | 10/87 03/93 | VECTRA B (36_) 1.8 i 16V | 09/00 04/02 |
| ASTRA F Van (55_) 1.6 i 16V | | 08/94 | 03/98 | CORSA B (73_78_79_) 1.0 i 12V | 11/96 09/00 | VECTRA B (36_) 1.8 i 16V | 10/95 09/00 |
| ASTRA F Van (55_) 1.7 TD | | 08/94 | 01/99 | CORSA B (73_78_79_) 1.2 i | 03/93 09/00 | VECTRA B (36_) 2.0 DTI 16V | 11/96 04/02 |
| ASTRA G Coupé (F07_) 1.6 16V | | 03/00 | 05/05 | CORSA B (73_78_79_) 1.2 i 16V | 03/98 09/00 | VECTRA B (36_) 2.0 DTI 16V | 06/97 04/02 |
| ASTRA G Coupé (F07_) 1.8 16V | | 03/00 | 10/00 | CORSA B (73_78_79_) 1.4 i | 03/93 09/00 | VECTRA B (36_) 2.0 i 16V | 10/95 09/00 |
| ASTRA G Coupé (F07_) 1.8 16V | | 09/00 | 05/05 | CORSA B (73_78_79_) 1.4 i 16V | 09/94 09/00 | VECTRA B (36_) 2.2 DTI 16V | 09/00 04/02 |
| ASTRA G Coupé (F07_) 2.0 16V Turbo | | 08/01 | 05/05 | CORSA B (73_78_79_) 1.4 Si | 03/93 09/00 | VECTRA B (36_) 2.2 DTI 16V | 09/00 04/02 |
| ASTRA G Coupé (F07_) 2.0 16V Turbo | | 09/00 | 08/01 | CORSA B (73_78_79_) 1.5 D | 03/93 09/00 | VECTRA B Fastback (38_) 1.6 i | 10/95 07/03 |
| ASTRA G Coupé (F07_) 2.0 16V Turbo | | 11/02 | 05/05 | CORSA B (73_78_79_) 1.5 TD | 03/93 09/00 | VECTRA B Fastback (38_) 1.6 i 16V | 10/95 07/02 |
| ASTRA G Coupé (F07_) 2.2 16V | | 09/00 | 05/05 | CORSA B (73_78_79_) 1.6 CDTI | 03/93 09/00 | VECTRA B Fastback (38_) 1.8 i 16V | 09/00 07/03 |
| ASTRA G Coupé (F07_) 2.2 DTI | | 09/02 | 05/05 | ASTRA G Sedán (F69_) 1.6 | 12/02 12/09 | VECTRA B Fastback (38_) 1.8 i 16V | 10/95 09/00 |
| ASTRA G Descapotable (F67) 1.6 | | 01/03 | 10/05 | ASTRA G Sedán (F69_) 1.6 16V | 09/98 09/00 | VECTRA B Fastback (38_) 2.0 DTI 16V | 11/96 06/00 |
| ASTRA G Descapotable (F67) 1.6 16V | | 03/01 | 10/05 | ASTRA G Sedán (F69_) 1.6 16V | 09/98 01/05 | VECTRA B Fastback (38_) 2.0 DTI 16V | 06/97 07/03 |
| ASTRA G Descapotable (F67) 1.8 16V | | 03/01 | 10/05 | ASTRA G Sedán (F69_) 1.7 CDTI | 04/03 12/09 | VECTRA B Fastback (38_) 2.0 i 16V | 10/95 09/00 |
| ASTRA G Descapotable (F67) 2.0 16V Turbo | | 11/02 | 10/05 | ASTRA G Sedán (F69_) 1.7 DTI 16V | 02/00 01/05 | VECTRA B Fastback (38_) 2.0 i 16V | 10/95 09/00 |
| ASTRA G Descapotable (F67) 2.0 OCPC | | 03/02 | 10/05 | ASTRA G Sedán (F69_) 1.7 TD | 09/98 08/00 | VECTRA B Fastback (38_) 2.2 DTI 16V | 09/00 04/02 |
| ASTRA G Descapotable (F67) 2.2 16V | | 03/01 | 10/05 | ASTRA G Sedán (F69_) 1.8 16V | 06/00 01/05 | VECTRA B Fastback (38_) 2.2 i 16V | 09/00 07/03 |
| ASTRA G Descapotable (F67) 2.2 DTI | | 09/02 | 10/05 | ASTRA G Sedán (F69_) 1.8 16V | 09/98 09/00 | VECTRA B Fastback (38_) 2.2 i 16V | 10/95 09/00 |
| ASTRA G Fastback (F48_F08) 1.2 16V | | 09/00 | 01/05 | ASTRA G Sedán (F69_) 1.8 16V | 09/98 09/00 | VECTRA B Fastback (38_) 2.2 i 16V | 10/95 09/00 |
| ASTRA G Fastback (F48_F08) 1.2 16V | | 02/98 | 09/00 | ASTRA G Sedán (F69_) 2.0 DTI 16V | 08/99 01/05 | VECTRA B R.Familiar (31_) 1.6 i | 11/96 06/00 |
| ASTRA G Fastback (F48_F08) 1.4 | | 09/07 | 12/09 | ASTRA G Sedán (F69_) 2.0 DTI 16V | 08/99 01/05 | VECTRA B R.Familiar (31_) 1.6 i 16V | 11/96 07/02 |
| ASTRA G Fastback (F48_F08) 1.4 16V | | 02/98 | 01/05 | ASTRA G Sedán (F69_) 2.2 16V | 03/01 01/05 | VECTRA B R.Familiar (31_) 1.8 i 16V | 11/96 09/00 |
| ASTRA G Fastback (F48_F08) 1.6 | | 09/00 | 01/05 | ASTRA H (L48) 1.4 | 09/02 01/05 | | |
| ASTRA G Fastback (F48_F08) 1.6 | | 02/98 | 09/00 | ASTRA H (L48) 1.4 LPG | 08/09 | | |
| ASTRA G Fastback (F48_F08) 1.6 | | 12/02 | 12/09 | ASTRA H (L48) 1.6 | 03/04 | | |
| ASTRA G Fastback (F48_F08) 1.6 16V | | 02/98 | 01/05 | ASTRA H (L48) 1.6 16V | 03/04 | | |
| ASTRA G Fastback (F48_F08) 1.6 16V | | 02/98 | 01/05 | ASTRA H (L48) 1.8 | 03/04 | | |
| ASTRA G Fastback (F48_F08) 1.6 16V | | 02/98 | 01/05 | ASTRA H (L48) 2.0 Turbo | 09/04 | | |
| ASTRA G Fastback (F48_F08) 1.6 16V | | 02/98 | 01/05 | ASTRA H GTC (L08) 1.4 | 03/05 | | |
| ASTRA G Fastback (F48_F08) 1.6 16V | | 02/98 | 01/05 | ASTRA H GTC (L08) 1.6 | 03/05 | | |
| ASTRA G Fastback (F48_F08) 1.6 16V | | 02/98 | 01/05 | ASTRA H GTC (L08) 1.7 CDTI | 03/05 | | |

Noviembre 2016

Página 7

Consulta todas nuestras novedades en nuestra página web: angli.es

Novedades

Manufacturer of
Automobile Spare Parts



| | | | | | | | | | | | |
|---------------------------------------|-------|-------|--------------------------|-------|--------------------------|-----------------------------|----------------------------|-----------------------------|-----------------------------|-------|-------|
| VECTRA B R.Familiar (31_) 1.8 i 16V | 09/00 | 07/03 | VECTRA C 2.0 DTI 16V | 04/02 | VECTRA C GTS 2.2 DTI 16V | 08/02 | ZAFIRA A (F75_) 2.0 DI | 07/99 | 06/00 | | |
| VECTRA B R.Familiar (31_) 2.0 DI 16V | 11/96 | 06/00 | VECTRA C 2.2 16V | 04/02 | VECTRA C R.Familiar 1.6 | 01/06 | ZAFIRA A (F75_) 2.0 DI 16V | 07/99 | 06/05 | | |
| VECTRA B R.Familiar (31_) 2.0 DTI 16V | 06/97 | 07/03 | VECTRA C 2.2 DTI 16V | 04/02 | 12/04 | VECTRA C R.Familiar 1.6 16V | 06/04 | ZAFIRA A (F75_) 2.0 DTI 16V | 09/00 | 06/05 | |
| VECTRA B R.Familiar (31_) 2.0 i 16V | 11/96 | 09/00 | VECTRA C 2.2 DTI 16V | 04/02 | | VECTRA C R.Familiar 1.8 | 10/03 | ZAFIRA A (F75_) 2.0 OPC | 11/02 | 06/05 | |
| VECTRA B R.Familiar (31_) 2.2 DTI 16V | 09/00 | 07/03 | VECTRA C GTS 1.6 | 01/06 | | VECTRA C R.Familiar 2.0 DTI | 10/03 | ZAFIRA A (F75_) 2.0 OPC | 09/01 | 06/05 | |
| VECTRA B R.Familiar (31_) 2.2 DTI 16V | 09/00 | 04/02 | VECTRA C GTS 1.6 | 08/05 | | VECTRA C R.Familiar 2.2 DTI | 10/03 | 06/08 | ZAFIRA A (F75_) 2.2 16V | 09/00 | 06/05 |
| VECTRA B R.Familiar (31_) 2.2 i 16V | 09/00 | 07/03 | VECTRA C GTS 1.8 16V | 08/02 | 12/06 | VECTRA C R.Familiar 2.2 DTI | 10/03 | | ZAFIRA A (F75_) 2.2 DTI 16V | 01/02 | 06/05 |
| VECTRA C 1.6 | 01/06 | | VECTRA C GTS 1.8 16V | 08/02 | | ZAFIRA A (F75_) 1.6 16V | 04/99 | 06/05 | ZAFIRA B (A05) 1.6 | 07/05 | |
| VECTRA C 1.6 16V | 06/04 | | VECTRA C GTS 2.0 DTI 16V | 08/02 | | ZAFIRA A (F75_) 1.6 CNG | 09/01 | 06/05 | ZAFIRA B (A05) 1.6 CNG | 01/06 | |
| VECTRA C 1.8 | 04/02 | | VECTRA C GTS 2.2 16V | 08/02 | | ZAFIRA A (F75_) 1.8 16V | 09/00 | 06/05 | ZAFIRA B (A05) 2.0 | 07/05 | |
| VECTRA C 1.8 16V | 04/02 | | VECTRA C GTS 2.2 DTI 16V | 08/02 | 06/08 | ZAFIRA A (F75_) 1.8 16V | 04/99 | 09/00 | | | |



Interruptores Stop Mecánicos

40056

Adaptable / Suitable

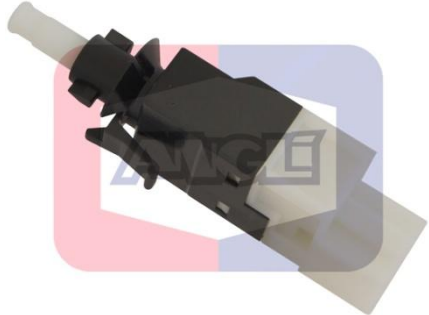

MERCEDES-BENZ
A0015454409
A0015456709
A0015459609
VOLKSWAGEN
2E0945515A
2E0945515B



Aplicación /
Application

| Aplicación / Application | | | | | | | | | |
|--|--|-------|---|-------------------------|-------|---|-----------------------------|-------|--|
| | | | | | | | | | |
| MERCEDES-BENZ | CLASSE E III E 55 AMG Kompressor (211.076) | 10/02 | 12/08 | CLS I CLS 350 (219.356) | 10/04 | 12/10 | (906.731, 906.733, 906.735) | | |
| CLASSE A II A 150 (169.031, 169.331) | 09/04 | 06/12 | CLS I CLS 350 (219.357) | 04/06 | 12/10 | SPRINTER II 3,5-t Autobús 316 (906.733, 906.735) | | 09/08 | |
| CLASSE A II A 160 (169.031, 169.331) | 04/09 | 06/12 | CLS I CLS 350 CDI (219.322) | 04/09 | 12/10 | SPRINTER II 3,5-t Autobús 316 CDI (906.731, 906.733, 906.735) | | 08/11 | |
| CLASSE A II A 160 CDI (169.006, 169.306) | 09/04 | 06/12 | CLS I CLS 350 CGI (219.357) | 04/09 | 12/10 | SPRINTER II 3,5-t Autobús 316 CDI 4x4 (906.731, 906.733, 906.735) | | 08/11 | |
| CLASSE A II A 170 (169.032, 169.332) | 09/04 | 06/12 | CLS I CLS 500 (219.372) | 04/06 | 12/10 | SPRINTER II 3,5-t Autobús 316 LGT (906.731, 906.733, 906.735) | | 09/08 | |
| CLASSE A II A 180 (169.032, 169.332) | 04/09 | 06/12 | CLS I CLS 900 (219.375) | 10/04 | 12/10 | SPRINTER II 3,5-t Autobús 316 NGT (906.733, 906.735) | | 09/08 | |
| CLASSE A II A 180 CDI (169.007, 169.307) | 09/04 | 06/12 | CLS I CLS 55 AMG (219.376) | 01/05 | 12/10 | | | | |
| CLASSE A II A 200 (169.033, 169.333) | 09/04 | 06/12 | CLS I CLS 550 (219.377) | 04/06 | 12/10 | | | | |
| CLASSE A II A 200 CDI (169.008, 169.308) | 09/04 | 06/12 | SPRINTER II 3,5 Furgón 309 CDI (906.131, 906.133, 906.135, 906.231, 906.233...) | 06/06 | | SPRINTER II 3,5-t Autobús 318 CDI (906.731, 906.733, 906.735) | | 02/08 | |
| CLASSE A II A 200 CDI (169.308) | 09/04 | 06/12 | SPRINTER II 3,5 Furgón 310 CDI (906.131, 906.133, 906.135, 906.231, 906.233...) | 03/09 | | SPRINTER II 3,5-t Autobús 318 CDI 4x4 (906.731, 906.733, 906.735) | | 02/08 | |
| CLASSE A II A 200 TURBO (169.034, 169.334) | 09/05 | 06/12 | SPRINTER II 3,5 Furgón 313 CDI (906.131, 906.133, 906.135, 906.231, 906.233...) | 06/06 | | SPRINTER II 3,5-t Autobús 319 CDI / BlueTEC (906.731, 906.733, 906.735) | | 03/09 | |
| CLASSE A II E-CELL | 12/10 | 06/12 | SPRINTER II 3,5 Furgón 315 CDI (906.131, 906.133, 906.135, 906.231, 906.233...) | 02/08 | | SPRINTER II 3,5-t Autobús 319 CDI / BlueTEC 4x4 (906.731, 906.733, 906.735) | | 03/09 | |
| CLASSE B I B 150 (245.231) | 03/05 | 11/11 | SPRINTER II 3,5 Furgón 316 CDI (906.131, 906.133, 906.135, 906.231, 906.233...) | 06/06 | | SPRINTER II 3,5-t Autobús 324 (906.733, 906.735) | | 06/06 | |
| CLASSE B I B 160 (245.231) | 04/09 | 11/11 | SPRINTER II 3,5 Furgón 316 CDI 4x4 (906.131, 906.133, 906.135, 906.231, 906.233...) | 06/06 | | SPRINTER II 3,5-t Furgón 309 CDI (906.631, 906.633, 906.635, 906.637) | | 06/06 | |
| CLASSE B I B 170 (245.232) | 03/05 | 11/11 | SPRINTER II 3,5 Furgón 315 CDI 4x4 (906.131, 906.133, 906.135, 906.231, 906.233...) | 02/08 | | SPRINTER II 3,5-t Furgón 310 CDI (906.631, 906.633, 906.635, 906.637) | | 03/09 | |
| CLASSE B I B 170 NGT (245.233) | 04/08 | 11/11 | SPRINTER II 3,5 Furgón 316 CDI 4x4 (906.131, 906.133, 906.135, 906.231, 906.233...) | 02/08 | | SPRINTER II 3,5-t Furgón 311 CDI (906.631, 906.633, 906.635, 906.637) | | 06/06 | |
| CLASSE B I B 180 (245.232) | 04/09 | 11/11 | SPRINTER II 3,5 Furgón 316 CDI NGT (906.131, 906.133, 906.135, 906.231, 906.233...) | 09/08 | | SPRINTER II 3,5-t Furgón 311 CDI 4x4 (906.631, 906.633, 906.635, 906.637) | | 02/08 | |
| CLASSE B I B 180 CDI (245.207) | 03/05 | 11/11 | SPRINTER II 3,5 Furgón 316 CDI (906.131, 906.133, 906.135, 906.231, 906.233...) | 03/09 | | SPRINTER II 3,5-t Furgón 312 CDI (906.631, 906.633, 906.635, 906.637) | | 05/09 | |
| CLASSE B I B 180 NGT (245.233) | 04/08 | 11/11 | SPRINTER II 3,5 Furgón 316 CDI 4-matic (211.280) | 07/03 | 07/09 | SPRINTER II 3,5-t Furgón 312 CDI 4x4 (906.631, 906.633, 906.635, 906.637) | | 05/09 | |
| CLASSE B I B 200 (245.233) | 03/05 | 11/11 | CLASSE E III T-Model E 270 T CDI (211.216) | 03/03 | 07/09 | SPRINTER II 3,5-t Furgón 315 CDI (906.631, 906.633, 906.635, 906.637) | | 06/06 | |
| CLASSE B I B 200 CDI (245.208) | 03/05 | 11/11 | CLASSE E III T-Model E 280 T CDI (211.254) | 03/05 | 07/09 | SPRINTER II 3,5-t Furgón 315 CDI 4x4 (906.631, 906.633, 906.635, 906.637) | | 06/06 | |
| CLASSE B I B 200 TURBO (245.234) | 03/05 | 11/11 | CLASSE E III T-Model E 280 T 4-matic (211.292) | 03/05 | 07/09 | SPRINTER II 3,5-t Furgón 315 CDI 4x4 (906.631, 906.633, 906.635, 906.637) | | 06/06 | |
| CLASSE E III E 200 CDI (211.004) | 07/02 | 12/08 | CLASSE E III T-Model E 280 T CDI (211.220) | 03/05 | 07/09 | SPRINTER II 3,5-t Furgón 316 CDI (906.131, 906.133, 906.135, 906.231, 906.233...) | | 02/08 | |
| CLASSE E III E 200 CDI (211.007) | 04/06 | 12/08 | CLASSE E III T-Model E 280 T CDI 4-matic (211.223) | 05/04 | 07/09 | SPRINTER II 3,5 Furgón 316 CDI 4x4 (906.131, 906.133, 906.135, 906.231, 906.233...) | | 03/09 | |
| CLASSE E III E 200 Kompressor (211.041) | 04/06 | 12/08 | CLASSE E III T-Model E 300 T 4-matic (211.284) | 03/05 | 07/09 | SPRINTER II 3,5 Furgón 316 CDI NGT (906.131, 906.133, 906.135, 906.231, 906.233...) | | 09/08 | |
| CLASSE E III E 200 Kompressor (211.042) | 11/02 | 12/08 | CLASSE E III T-Model E 300 T CDI (211.287) | 03/05 | 07/09 | SPRINTER II 3,5 Furgón 316 CDI 4-matic (906.131, 906.133, 906.135, 906.231, 906.233...) | | 09/08 | |
| CLASSE E III E 200 NGT (211.041) | 03/04 | 12/08 | CLASSE E III T-Model E 320 T 4-matic (211.282) | 07/03 | 07/09 | SPRINTER II 3,5 Furgón 316 LGT (906.131, 906.133, 906.135, 906.231, 906.233...) | | 05/09 | |
| CLASSE E III E 220 CDI (211.006) | 03/02 | 12/08 | CLASSE E III T-Model E 320 T CDI (211.287) | 03/05 | 07/09 | SPRINTER II 3,5 Furgón 316 NGT (906.131, 906.133, 906.135, 906.231, 906.233...) | | 02/08 | |
| CLASSE E III E 220 CDI (211.008) | 04/06 | 12/08 | CLASSE E III T-Model E 320 T CDI 4-matic (211.282) | 07/03 | 07/09 | SPRINTER II 3,5 Furgón 318 CDI (906.131, 906.133, 906.135, 906.231, 906.233...) | | 02/08 | |
| CLASSE E III E 230 (211.052) | 09/07 | 12/08 | CLASSE E III T-Model E 320 T CDI 4-matic (211.287) | 03/05 | 07/09 | SPRINTER II 3,5 Furgón 318 CDI 4x4 (906.131, 906.133, 906.135, 906.231, 906.233...) | | 02/08 | |
| CLASSE E III E 240 (211.061) | 03/02 | 12/08 | CLASSE E III T-Model E 320 T CDI (211.282) | 03/05 | 07/09 | SPRINTER II 3,5 Furgón 318 CDI 4-matic (906.131, 906.133, 906.135, 906.231, 906.233...) | | 02/08 | |
| CLASSE E III E 240 4-matic (211.080) | 03/03 | 12/08 | CLASSE E III T-Model E 320 T CDI 4-matic (211.287) | 03/05 | 07/09 | SPRINTER II 3,5 Furgón 318 CDI NGT (906.131, 906.133, 906.135, 906.231, 906.233...) | | 02/08 | |
| CLASSE E III E 250 | 09/07 | 12/08 | CLASSE E III T-Model E 320 T CDI 4-matic (211.282) | 03/05 | 07/09 | SPRINTER II 3,5 Furgón 319 CDI (906.131, 906.133, 906.135, 906.231, 906.233...) | | 03/09 | |
| CLASSE E III E 270 CDI (211.016) | 03/02 | 12/08 | CLASSE E III T-Model E 320 T CDI 4-matic (211.287) | 03/05 | 07/09 | SPRINTER II 3,5 Furgón 319 CDI 4x4 (906.131, 906.133, 906.135, 906.231, 906.233...) | | 03/09 | |
| CLASSE E III E 280 (211.054) | 03/05 | 12/08 | CLASSE E III T-Model E 320 T CDI 4-matic (211.282) | 03/05 | 07/09 | SPRINTER II 3,5 Furgón 319 LGT (906.131, 906.133, 906.135, 906.231, 906.233...) | | 09/08 | |
| CLASSE E III E 280 4-matic (211.092) | 03/05 | 12/08 | CLASSE E III T-Model E 350 T (211.256) | 03/05 | 07/09 | SPRINTER II 3,5 Furgón 319 CDI 4x4 (906.131, 906.133, 906.135, 906.231, 906.233...) | | 03/09 | |
| CLASSE E III E 280 CDI (211.020) | 03/05 | 12/08 | CLASSE E III T-Model E 350 T 4-matic (211.287) | 03/05 | 07/09 | SPRINTER II 3,5 Furgón 319 CDI / BlueTEC (906.131, 906.133, 906.135, 906.231, 906.233...) | | 03/09 | |
| CLASSE E III E 280 CDI (211.023) | 05/04 | 12/08 | CLASSE E III T-Model E 350 T CDI (211.282) | 03/05 | 07/09 | SPRINTER II 3,5 Furgón 319 CDI 4x4 (906.131, 906.133, 906.135, 906.231, 906.233...) | | 03/09 | |
| CLASSE E III E 280 CDI 4-matic (211.054) | 03/05 | 12/08 | CLASSE E III T-Model E 500 T (211.270) | 10/03 | 07/09 | SPRINTER II 3,5-t Furgón 316 NGT (906.631, 906.633, 906.635, 906.637) | | 09/08 | |
| CLASSE E III E 300 (211.054) | 03/05 | 12/08 | CLASSE E III T-Model E 500 T 4-matic (211.272) | 04/06 | 07/09 | SPRINTER II 3,5-t Furgón 316 NGT (906.631, 906.633, 906.635, 906.637) | | 09/08 | |
| CLASSE E III E 300 BlueTEC | 09/07 | 12/08 | CLASSE E III T-Model E 500 T CDI (211.283) | 10/03 | 07/09 | SPRINTER II 3,5-t Furgón 317 CDI (906.731, 906.733, 906.735) | | 06/06 | |
| CLASSE E III E 320 (211.065) | 03/02 | 12/08 | CLASSE E III T-Model E 500 T 4-matic (211.283) | 04/06 | 07/09 | SPRINTER II 3,5-t Furgón 318 CDI (906.631, 906.633, 906.635, 906.637) | | 06/06 | |
| CLASSE E III E 320 4-matic (211.082) | 03/03 | 12/08 | CLASSE E III T-Model E 500 T CDI 4-matic (211.288) | 04/06 | 07/09 | SPRINTER II 3,5-t Furgón 318 CDI 4x4 (906.631, 906.633, 906.635, 906.637) | | 02/08 | |
| CLASSE E III E 320 CDI (211.022) | 03/05 | 12/08 | CLASSE E III T-Model E 58 T AMG Kompressor (211.276) | 07/03 | 07/09 | SPRINTER II 3,5-t Furgón 319 CDI / BlueTEC (906.631, 906.633, 906.635, 906.637) | | 03/09 | |
| CLASSE E III E 320 CDI (211.026) | 11/02 | 12/08 | CLASSE E III T-Model E 550 T 4-matic (211.290) | 04/06 | 07/09 | SPRINTER II 3,5-t Furgón 319 CDI 4x4 (906.631, 906.633, 906.635, 906.637) | | 03/09 | |
| CLASSE E III E 320 CDI 4-matic (211.089) | 03/05 | 12/08 | CLASSE E III T-Model E 63 AMG (211.277) | 03/06 | 07/09 | SPRINTER II 3,5-t Furgón 324 (906.633, 906.635, 906.637) | | 09/08 | |
| CLASSE E III E 350 (211.056) | 03/05 | 12/08 | CLS I CLS 280 (219.354) | 07/08 | 12/10 | SPRINTER II 3,5-t Furgón 316 NGT (906.631, 906.633, 906.635, 906.637) | | 09/08 | |
| CLASSE E III E 350 4-matic | 08/04 | 08/06 | CLS I CLS 300 (219.354) | 04/09 | 12/10 | SPRINTER II 3,5-t Furgón 317 CDI (906.631, 906.633, 906.635, 906.637) | | 06/06 | |
| CLASSE E III E 350 4-matic (211.087) | 03/05 | 12/08 | CLS I CLS 320 CDI | 01/05 | 12/10 | SPRINTER II 3,5-t Furgón 318 CDI 4x4 (906.631, 906.633, 906.635, 906.637) | | 02/08 | |
| CLASSE E III E 350 CGI (211.057) | 09/07 | 12/08 | CLS I CLS 320 CDI (219.322) | 01/05 | 12/10 | SPRINTER II 3,5-t Furgón 319 CDI / BlueTEC (906.631, 906.633, 906.635, 906.637) | | 03/09 | |
| CLASSE E III E 400 CDI (211.028) | 02/03 | 12/08 | | | | SPRINTER II 3,5-t Furgón 324 (906.633, 906.635, 906.637) | | 06/06 | |
| CLASSE E III E 420 CDI (211.029) | 01/06 | 12/08 | | | | SPRINTER II 3-t Autobús 210 CDI | | 03/09 | |
| CLASSE E III E 500 (211.070) | 03/02 | 12/08 | | | | | | | |
| CLASSE E III E 500 (211.072) | 04/06 | 12/08 | | | | | | | |
| CLASSE E III E 500 4-matic (211.083) | 10/03 | 12/08 | | | | | | | |
| CLASSE E III E 500 4-matic (211.090) | 04/06 | 12/08 | | | | | | | |

Novedades

Manufacturer of
Automobile Spare Parts



| | | | | | | | |
|---|-------|--|-------|---|-------|-----------------------------------|-------------|
| (906.711, 906.713) | | (906.653, 906.655, 906.657) | | SPRINTER II 5-t Furgón 518 CDI 4x4 (906.653, 906.655, 906.657) | 06/06 | VIANO CDI 2.2 | 07/10 |
| SPRINTER II 3-t Autobús 211 CDI (906.711, 906.713) | 06/06 | SPRINTER II 4,6-t Furgón 413 CDI (906.653, 906.655, 906.657) | 06/06 | SPRINTER II 5-t Furgón 519 CDI / BlueTEC (906.653, 906.655, 906.657) | 03/09 | VIANO CDI 2.2 4-matic | 07/05 |
| SPRINTER II 3-t Autobús 213 CDI (906.711, 906.713) | 06/06 | SPRINTER II 4,6-t Furgón 415 CDI (906.653, 906.655, 906.657) | 06/09 | SPRINTER II 5-t Furgón 519 CDI / BlueTEC 4x4 (906.653, 906.655, 906.657) | 03/09 | VIANO CDI 2.2 4-matic | 07/10 |
| SPRINTER II 3-t Autobús 215 CDI (906.711, 906.713) | 06/06 | SPRINTER II 4,6-t Furgón 416 CDI (906.653, 906.655, 906.657) | 03/09 | SPRINTER II 5-t Furgón 519 CDI / BlueTEC 4x4 (906.653, 906.655, 906.657) | 03/09 | VIANO CDI 3.0 | 07/10 |
| SPRINTER II 3-t Autobús 216 (906.713) | 09/08 | SPRINTER II 4,6-t Furgón 418 CDI (906.653, 906.655, 906.657) | 06/09 | SPRINTER II 5-t Furgón 519 CDI / BlueTEC 4x4 (906.653, 906.655, 906.657) | 06/06 | VIANO CDI 3.0 | 03/06 |
| SPRINTER II 3-t Autobús 216 CDI (906.711, 906.713) | 06/06 | SPRINTER II 4,6-t Furgón 419 CDI (906.653, 906.655, 906.657) | 03/09 | SPRINTER II 5-t Furgón 524 (906.653, 906.655, 906.657) | 06/06 | VITO II Autobús 109 CDI | 09/06 |
| SPRINTER II 3-t Autobús 224 (906.713) | 06/06 | SPRINTER II 4,6-t Furgón 424 (906.655, 906.657, 906.653) | 06/06 | SPRINTER II 5-t Furgón 509 CDI (906.153, 906.155, 906.253, 906.255) | 06/06 | VITO II Autobús 109 CDI 4x4 | 09/07 |
| SPRINTER II 3-t Furgón 209 CDI (906.611, 906.613) | 06/06 | SPRINTER II 4,6-t Furgón 424 (906.655, 906.657, 906.653) | 06/06 | SPRINTER II 5-t Furgón 511 CDI (906.153, 906.155, 906.253, 906.255) | 06/06 | VITO II Autobús 110 CDI | 09/10 |
| SPRINTER II 3-t Furgón 210 CDI (906.611, 906.613) | 03/09 | SPRINTER II 4,6-t Furgón 411 CDI (906.153, 906.155, 906.253, 906.255) | 06/09 | SPRINTER II 5-t Furgón 511 CDI (906.153, 906.155, 906.253, 906.255) | 06/06 | VITO II Autobús 111 CDI | 11/06 |
| SPRINTER II 3-t Furgón 211 CDI (906.611, 906.613) | 06/06 | SPRINTER II 4,6-t Furgón 413 CDI (906.153, 906.155, 906.253, 906.255) | 06/06 | SPRINTER II 5-t Furgón 510 CDI (906.153, 906.155, 906.253, 906.255) | 03/09 | VITO II Autobús 111 CDI | 09/03 |
| SPRINTER II 3-t Furgón 213 CDI (906.611, 906.613) | 06/06 | SPRINTER II 4,6-t Furgón 415 CDI (906.153, 906.155, 906.253, 906.255) | 06/06 | SPRINTER II 5-t Furgón 511 CDI (906.153, 906.155, 906.253, 906.255) | 06/06 | VITO II Autobús 111 CDI (639.701) | 09/07 |
| SPRINTER II 3-t Furgón 213 CDI (906.611, 906.613) | 06/06 | SPRINTER II 4,6-t Furgón 416 CDI (906.153, 906.155, 906.253, 906.255) | 03/09 | SPRINTER II 5-t Furgón 511 CDI (906.153, 906.155, 906.253, 906.255) | 06/06 | VITO II Autobús 111 CDI 4x4 | 09/07 |
| SPRINTER II 3-t Furgón 215 CDI (906.611, 906.613) | 06/06 | SPRINTER II 4,6-t Furgón 418 CDI (906.153, 906.155, 906.253, 906.255) | 06/06 | SPRINTER II 5-t Furgón 513 CDI (906.135, 906.155, 906.253, 906.255) | 06/06 | VITO II Autobús 113 CDI | 09/10 |
| SPRINTER II 3-t Furgón 216 (906.613) | 09/08 | SPRINTER II 4,6-t Furgón 419 CDI (906.153, 906.155, 906.253, 906.255) | 03/09 | SPRINTER II 5-t Furgón 513 CDI 4x4 (906.135, 906.155, 906.253, 906.255) | 05/11 | VITO II Autobús 113 CDI 4x4 | 09/10 |
| SPRINTER II 3-t Furgón 216 CDI (906.611, 906.613) | 03/09 | SPRINTER II 4,6-t Furgón 424 (906.153, 906.155, 906.253, 906.255) | 06/06 | SPRINTER II 5-t Furgón 513 CDI (906.135, 906.155, 906.253, 906.255) | 06/06 | VITO II Autobús 115 CDI | 09/03 |
| SPRINTER II 3-t Furgón 218 CDI (906.611, 906.613) | 06/06 | SPRINTER II 5-t Autobús 513 CDI (906.653, 906.655, 906.657) | 06/06 | SPRINTER II 5-t Furgón 513 CDI 4x4 (906.135, 906.155, 906.253, 906.255) | 05/11 | VITO II Autobús 115 CDI 4x4 | 09/07 |
| SPRINTER II 3-t Furgón 219 CDI / BlueTEC (906.611, 906.613) | 03/09 | SPRINTER II 5-t Autobús 516 CDI (906.653, 906.655, 906.657) | 03/09 | SPRINTER II 5-t Furgón 513 CDI (906.135, 906.155, 906.253, 906.255) | 06/06 | VITO II Autobús 116 CDI | 09/10 |
| SPRINTER II 3-t Furgón 224 (906.613) | 06/06 | SPRINTER II 5-t Autobús 519 CDI / BlueTEC (906.653, 906.655, 906.657) | 03/09 | SPRINTER II 5-t Furgón 513 CDI 4x4 (906.135, 906.155, 906.253, 906.255) | 05/11 | VITO II Autobús 116 CDI 4x4 | 09/10 |
| SPRINTER II 3-t Furgón 209 CDI (906.111, 906.113, 906.211, 906.213) | 06/06 | SPRINTER II 5-t Furgón 519 CDI / BlueTEC (906.653, 906.655, 906.657) | 03/09 | SPRINTER II 5-t Furgón 513 CDI (906.135, 906.155, 906.253, 906.255) | 06/06 | VITO II Autobús 122 | 09/03 |
| SPRINTER II 3-t Furgón 210 CDI (906.111, 906.113, 906.211, 906.213) | 03/09 | SPRINTER II 5-t Furgón 509 CDI (906.653, 906.655, 906.657) | 06/06 | SPRINTER II 5-t Furgón 510 CDI (906.153, 906.155, 906.253, 906.255) | 06/06 | VITO II Autobús 122 CDI | 09/10 |
| SPRINTER II 3-t Furgón 211 CDI (906.111, 906.113, 906.211, 906.213) | 06/06 | SPRINTER II 5-t Furgón 510 CDI (906.653, 906.655, 906.657) | 03/09 | SPRINTER II 5-t Furgón 510 CDI (906.653, 906.655, 906.657) | 06/06 | VITO II Autobús 123 | 06/04 |
| SPRINTER II 3-t Furgón 213 CDI (906.111, 906.113, 906.211, 906.213) | 06/06 | SPRINTER II 5-t Furgón 511 CDI (906.653, 906.655, 906.657) | 06/06 | SPRINTER II 5-t Furgón 511 CDI 4x4 (906.653, 906.655, 906.657) | 06/06 | VITO II Autobús 126 | 09/07 |
| SPRINTER II 3-t Furgón 213 CDI (906.111, 906.113, 906.211, 906.213) | 03/09 | SPRINTER II 5-t Furgón 513 CDI (906.653, 906.655, 906.657) | 06/06 | SPRINTER II 5-t Furgón 511 CDI (906.153, 906.155, 906.253, 906.255) | 03/09 | VITO II Furgón 109 CDI | 08/06 |
| SPRINTER II 3-t Furgón 215 CDI (906.111, 906.113, 906.211, 906.213) | 06/06 | SPRINTER II 5-t Furgón 513 CDI (906.653, 906.655, 906.657) | 06/06 | SPRINTER II 5-t Furgón 516 CDI (906.153, 906.155, 906.253, 906.255) | 06/06 | VITO II Furgón 109 CDI | 09/03 |
| SPRINTER II 3-t Furgón 216 (906.113) | 09/08 | SPRINTER II 5-t Furgón 513 CDI (906.653, 906.655, 906.657) | 06/06 | SPRINTER II 5-t Furgón 516 CDI 4x4 (906.153, 906.155, 906.253, 906.255) | 05/11 | VITO II Furgón 110 CDI | 09/10 |
| SPRINTER II 3-t Furgón 216 CDI (906.111, 906.113, 906.211, 906.213) | 03/09 | SPRINTER II 5-t Furgón 513 CDI (906.653, 906.655, 906.657) | 06/06 | SPRINTER II 5-t Furgón 516 CDI (906.153, 906.155, 906.253, 906.255) | 03/09 | VITO II Furgón 111 CDI | 09/07 |
| SPRINTER II 3-t Furgón 218 CDI (906.111, 906.113, 906.211, 906.213) | 06/06 | SPRINTER II 5-t Furgón 513 CDI (906.653, 906.655, 906.657) | 06/06 | SPRINTER II 5-t Furgón 516 CDI 4x4 (906.153, 906.155, 906.253, 906.255) | 05/11 | VITO II Furgón 111 CDI | 09/03 |
| SPRINTER II 3-t Furgón 219 CDI / BlueTEC (906.111, 906.113, 906.211, 906.213) | 03/09 | SPRINTER II 5-t Furgón 513 CDI (906.653, 906.655, 906.657) | 06/06 | SPRINTER II 5-t Furgón 516 CDI 4x4 (906.153, 906.155, 906.253, 906.255) | 05/11 | VITO II Furgón 111 CDI 4x4 | 09/07 |
| SPRINTER II 3-t Furgón 224 (906.113, 906.213) | 06/06 | SPRINTER II 5-t Furgón 513 CDI (906.653, 906.655, 906.657) | 06/06 | SPRINTER II 5-t Furgón 516 CDI 4x4 (906.153, 906.155, 906.253, 906.255) | 05/11 | VITO II Furgón 113 CDI | 09/10 |
| SPRINTER II 4,6-t Furgón 411 CDI (906.653, 906.655, 906.657) | 06/09 | SPRINTER II 5-t Furgón 513 CDI (906.653, 906.655, 906.657) | 06/06 | SPRINTER II 5-t Furgón 516 NGT (906.153, 906.155, 906.253, 906.255) | 09/08 | VITO II Furgón 113 CDI 4x4 | 09/10 |
| SPRINTER II 4,6-t Furgón 413 CDI (906.653, 906.655, 906.657) | 06/06 | SPRINTER II 5-t Furgón 513 CDI (906.653, 906.655, 906.657) | 06/06 | SPRINTER II 5-t Furgón 518 CDI (906.153, 906.155, 906.253, 906.255) | 06/06 | VITO II Furgón 115 CDI | 09/03 |
| | | SPRINTER II 5-t Furgón 513 CDI (906.653, 906.655, 906.657) | 06/06 | SPRINTER II 5-t Furgón 518 CDI 4x4 (906.153, 906.155, 906.253, 906.255) | 06/06 | VITO II Furgón 115 CDI 4x4 | 07/06 |
| | | SPRINTER II 5-t Furgón 518 CDI (906.653, 906.655, 906.657) | 06/06 | SPRINTER II 5-t Furgón 518 CDI 4x4 (906.153, 906.155, 906.253, 906.255) | 06/06 | VITO II Furgón 116 CDI | 09/10 |
| | | SPRINTER II 5-t Furgón 518 CDI (906.653, 906.655, 906.657) | 06/06 | SPRINTER II 5-t Furgón 518 CDI 4x4 (906.153, 906.155, 906.253, 906.255) | 06/06 | VITO II Furgón 116 CDI 4x4 | 09/10 |
| | | SPRINTER II 5-t Furgón 518 CDI (906.653, 906.655, 906.657) | 06/06 | SPRINTER II 5-t Furgón 519 CDI / BlueTEC (906.153, 906.155, 906.253, 906.255) | 03/09 | VITO II Furgón 119 | 09/03 |
| | | SPRINTER II 5-t Furgón 518 CDI (906.653, 906.655, 906.657) | 06/06 | SPRINTER II 5-t Furgón 519 CDI / BlueTEC 4x4 (906.153, 906.155, 906.253, 906.255) | 03/09 | VITO II Furgón 122 CDI | 09/10 |
| | | SPRINTER II 5-t Furgón 518 CDI (906.653, 906.655, 906.657) | 06/06 | SPRINTER II 5-t Furgón 524 (906.153, 906.155, 906.253, 906.255) | 06/06 | VITO II Furgón 123 | 06/04 07/08 |
| | | SPRINTER II 5-t Furgón 518 CDI (906.653, 906.655, 906.657) | 06/06 | VIANO 3.0 | 09/03 | VITO II Furgón 123 (639.603) | 06/04 07/08 |
| | | SPRINTER II 5-t Furgón 518 CDI (906.653, 906.655, 906.657) | 06/06 | VIANO 3.2 | 09/03 | VITO II Furgón 126 | 09/07 |
| | | SPRINTER II 5-t Furgón 518 CDI (906.653, 906.655, 906.657) | 06/06 | VIANO 3.5 | 09/07 | | |
| | | SPRINTER II 5-t Furgón 518 CDI (906.653, 906.655, 906.657) | 06/06 | VIANO 3.7 | 06/04 | | |
| | | SPRINTER II 5-t Furgón 518 CDI (906.653, 906.655, 906.657) | 06/06 | VIANO CDI 2.0 | 11/06 | VOLKSWAGEN | |
| | | SPRINTER II 5-t Furgón 518 CDI (906.653, 906.655, 906.657) | 06/06 | VIANO CDI 2.0 | 08/05 | CRAFTER 30-35 Autobús 2.5 TDI | 04/06 07/11 |
| | | SPRINTER II 5-t Furgón 518 CDI (906.653, 906.655, 906.657) | 06/06 | VIANO CDI 2.0 | 09/03 | CRAFTER 30-35 Autobús 2.5 TDI | 04/06 |
| | | SPRINTER II 5-t Furgón 518 CDI (906.653, 906.655, 906.657) | 06/06 | VIANO CDI 2.2 | 09/03 | CRAFTER 30-50 2.5 TDI | 06/11 07/11 |
| | | SPRINTER II 5-t Furgón 518 CDI (906.653, 906.655, 906.657) | 06/06 | | | CRAFTER 30-50 2.5 TDI | 06/11 |
| | | SPRINTER II 5-t Furgón 518 CDI (906.653, 906.655, 906.657) | 06/06 | | | CRAFTER 30-50 2.5 TDI | 05/11 |
| | | SPRINTER II 5-t Furgón 518 CDI (906.653, 906.655, 906.657) | 06/06 | | | CRAFTER 30-50 Furgón 2.5 TDI | 04/06 07/11 |
| | | SPRINTER II 5-t Furgón 518 CDI (906.653, 906.655, 906.657) | 06/06 | | | CRAFTER 30-50 Furgón 2.5 TDI | 04/06 |

40065

Adaptable / Suitable



CITROËN
2127.C7
PEUGEOT
2127.C7

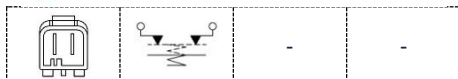

Aplicación /
Application

| | | | | | | | |
|---------------------|--------------|-------------|--|--|-------------|-----------------------------|-------------|
| | C3 I 1.6 16V | 02/02 | | CS I Break 2.0 16V (DERFNF, DERFNC, RERFNC) | 06/01 08/04 | XANTIA II Break 2.0 HDI 109 | 02/99 04/03 |
| CITROËN | C3 I 1.6 16V | 05/03 09/05 | | CS I Break 2.0 HDI | 06/01 08/04 | XANTIA II Break 2.0 HDI 90 | 03/99 04/03 |
| C3 I 1.4 16V | 12/03 | | | CS I Break 2.0 HDi (DERHSB, DERHSE) | 06/01 08/04 | XM II 2.5 TD | 05/94 10/00 |
| C3 I 1.4 16V HDi | 02/02 | | | CS I Break 2.0 HDi (DERHYB) | 06/01 08/04 | XM II 3.0 V6 | 05/94 10/00 |
| C3 I 1.4 HDi | 02/02 | | | CS I Break 2.0 HDi (DERHXB, DERHXE) | 06/01 08/04 | XM II 3.0 V6 24V | 05/94 10/00 |
| C3 I 1.4 HDi | 05/05 | | | CS I Break 2.2 HDi (DE4HXB, DE4HXE) | 06/01 08/04 | XM II Break 2.5 TD | 05/94 10/00 |
| C3 I 1.4 i | 02/02 | | | CS I Break 3.0 Carlisson | 09/03 08/04 | XM II Break 3.0 V6 | 05/94 10/00 |
| C3 I 1.4 i Bivalent | 02/02 | | | CS I Break 3.0 V6 (DEXFXC, DEXFXF) | 06/01 08/04 | XSARA PICASSO 2.0 HDi | 12/99 |
| C3 I 1.6 16V | 02/02 | | | XANTIA II 2.0 HDI 109 | 02/99 04/03 | | |
| | C3 I 1.6 16V | 02/02 | | XANTIA II 2.0 HDI 90 | 03/99 04/03 | | |

Noviembre 2016

Página 10

Consulta todas nuestras novedades en nuestra página web: angli.es

Novedades

Manufacturer of
Automobile Spare Parts



| | | | | | | | |
|-----------------------------|----------------------------------|---------------------------------|--------------------------|------------------------------|---------------|-------------------|-------|
| PEUGEOT | PARTNER I Combispac 1.6 Flexfuel | 09/00 | PARTNER I Furgón 2.0 HDi | 04/00 | RANCH 2.0 HDi | 02/00 | |
| PARTNER I Combispac 1.6 | 07/01 | PARTNER I Combispac 2.0 HDi | 02/00 | PARTNER I Furgón 2.0 HDi 4x4 | 04/04 | RANCH 2.0 HDi 4x4 | 04/04 |
| PARTNER I Combispac 1.6 16V | 07/01 | PARTNER I Combispac 2.0 HDi 4x4 | 04/04 | 08/05 | RANCH 1.6 16V | 07/01 | |
| | | PARTNER I Furgón 1.6 | 09/00 | 10/02 | RANCH 1.6 16V | 07/01 | |

40069 Adaptable / Suitable



GMC
9213767
9209772
OPEL
4705469
4706296
SUZUKI
37740-76G10
37740-80G10-000

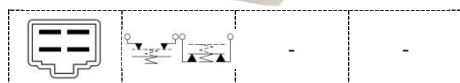

| Aplicación / Application | | | | | | | | | |
|--------------------------|-----------------------|-------|-------|--------------------------|-------|-------|--------------------------|-------|-------|
| OPEL | ALTO VI 1.1 | 09/04 | 12/08 | LIANA R.Familiar 1.6 4WD | 07/01 | 12/07 | | | |
| | CARRY Furgón 1.3 | 03/99 | | WAGON R III 1.0 | 06/04 | 08/06 | | | |
| | CARRY Furgón 1.3 16 V | 03/00 | | WAGON R+ II 1.0 | 08/00 | 07/03 | | | |
| | IGNIS I 1.3 | 10/00 | 09/03 | WAGON R+ II 1.0 XT Plus | 08/00 | 07/01 | | | |
| | IGNIS I 1.3 4WD | 10/00 | 09/03 | WAGON R+ II 1.3 | 05/00 | 12/04 | | | |
| | JIMNY 1.3 16V | 02/01 | | WAGON R+ II 1.3 | 08/01 | | | | |
| | JIMNY 1.3 16V 4WD | 02/01 | | WAGON R+ II 1.3 | 09/03 | | | | |
| | JIMNY 1.3 4x4 | 09/00 | 08/02 | WAGON R+ II 1.3 4WD | 10/01 | | | | |
| | JIMNY 1.5 DDiS 4WD | 12/03 | | WAGON R+ II 1.3 4WD | 09/03 | | | | |
| SUZUKI | LIANA R.Familiar 1.6 | 07/01 | 12/07 | WAGON R+ II 1.3 DDiS | 09/03 | | | | |
| | | | | | | | VAUXHALL | | |
| | | | | | | | AGILA A 1.0 12V | 09/00 | 08/05 |
| | | | | | | | AGILA A 1.0 12V | 02/00 | 11/06 |
| | | | | | | | AGILA A 1.2 16V | 09/00 | 03/08 |
| | | | | | | | AGILA A 1.2 16V Twinport | 07/04 | 11/06 |
| | | | | | | | AGILA A 1.3 CDTI | 08/03 | 03/08 |

40107 Adaptable / Suitable



CITROËN
4534.70
9670430580
9804869480
PEUGEOT
4534.70
9804869480

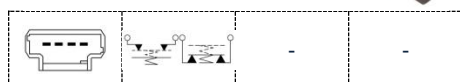

| Aplicación / Application | | | | | | | | | |
|--------------------------|--------------------------------|-------|--|---------------------------------|-------|-------|---------------------------|-------|-------|
| CITROËN | C3 II 1.2 VTI 82 | 06/12 | | C4 Grand Picasso I 2.0 HDi 150 | 07/09 | | C4 Picasso I 1.6 THP 140 | 07/08 | 08/13 |
| | C3 II 1.4 | 11/09 | | C4 Grand Picasso I 2.0 HDi 165 | 09/10 | | C4 Picasso I 1.6 THP 155 | 09/10 | 08/13 |
| | C3 II 1.4 16V | 11/09 | | C4 Grand Picasso I 2.0 i 16V | 01/10 | | C4 Picasso I 1.6 VTI 120 | 07/08 | 08/13 |
| | C3 II 1.4 HDi 70 | 11/09 | | C4 Grand Picasso I 2.0 i 16V | 10/06 | | C4 Picasso I 1.6 VTI 120 | 07/08 | |
| | C3 II 1.4 VTI | 11/09 | | C4 Grand Picasso II 1.6 HDi 90 | 09/13 | | C4 Picasso I 1.8 Bifule | 01/09 | 10/12 |
| | C3 II 1.4 VTI 95 | 11/09 | | C4 Grand Picasso II 1.6 THP 155 | 09/13 | | C4 Picasso I 1.8 i 16V | 02/07 | 12/11 |
| | C3 II 1.6 HDi | 11/09 | | C4 Grand Picasso II 1.6 VTI 120 | 09/13 | | C4 Picasso I 2.0 HDi 138 | 02/07 | 08/13 |
| | C3 II 1.6 HDi 110 | 11/09 | | C4 II 1.2 THP 130 | 04/14 | | C4 Picasso I 2.0 HDi 150 | 07/09 | 08/13 |
| | C3 II 1.6 HDi 90 | 11/09 | | C4 II 1.4 | 11/09 | | C4 Picasso I 2.0 HDi 165 | 11/10 | |
| | C3 II 1.6 VTI 120 | 11/09 | | C4 II 1.4 16V | 11/09 | | C4 Picasso I 2.0 HDi 165 | 09/10 | 08/13 |
| | C3 Picasso 1.4 | 02/09 | | C4 II 1.4 VTI 95 | 11/09 | | C4 Picasso I 2.0 i 16V | 02/07 | 08/13 |
| | C3 Picasso 1.4 VTI 95 | 02/09 | | C4 II 1.6 16V | 10/10 | | C4 Picasso II 1.6 HDi 90 | 02/13 | |
| | C3 Picasso 1.4 VTI 95 LPG | 01/12 | | C4 II 1.6 HDi | 10/10 | | C4 Picasso II 1.6 THP 155 | 02/13 | |
| | C3 Picasso 1.6 HDi | 02/09 | | C4 II 1.6 HDi 110 | 11/09 | | C4 Picasso II 1.6 VTI 120 | 02/13 | |
| | C3 Picasso 1.6 HDi 110 | 05/10 | | C4 II 1.6 HDi 115 | 07/12 | | DS3 1.2 VTI 82 | 01/13 | 03/15 |
| | C3 Picasso 1.6 HDi 115 | 01/13 | | C4 II 1.6 HDi 90 | 11/09 | | DS3 1.4 HDi 70 | 04/10 | 07/15 |
| | C3 Picasso 1.6 HDi 90 | 07/10 | | C4 II 1.6 THP 155 | 11/09 | | DS3 1.4 VTI 95 | 04/10 | 07/15 |
| | C3 Picasso 1.6 VTI 120 | 02/09 | | C4 II 1.6 VTI 120 | 11/09 | | DS3 1.4 VTI 98 | 11/09 | 07/15 |
| | C4 Grand Picasso I 1.6 16V | 07/08 | | C4 II 1.6 VTI 120 LPG | 09/11 | | DS3 1.6 BlueHDi 120 | 10/13 | 07/15 |
| | C4 Grand Picasso I 1.6 16V | 10/08 | | C4 II 2.0 BlueHDi 150 | 11/09 | | DS3 1.6 HDi 110 | 11/09 | 07/15 |
| | C4 Grand Picasso I 1.6 HDi | 10/06 | | C4 II 2.0 HDi | 11/09 | | DS3 1.6 HDi 115 | 08/12 | 07/15 |
| | C4 Grand Picasso I 1.6 HDi 110 | 09/10 | | C4 II 2.0 HDi | 10/10 | | DS3 1.6 HDi 115 | 10/13 | 07/15 |
| | C4 Grand Picasso I 1.6 THP 155 | 09/10 | | C4 Picasso I 1.6 16V | 07/08 | 08/13 | DS3 1.6 HDi 90 | 11/09 | 07/15 |
| | C4 Grand Picasso I 1.6 VTI 120 | 07/08 | | C4 Picasso I 1.6 HDi | 02/07 | 08/13 | DS3 1.6 Racing | 02/11 | 07/15 |
| | C4 Grand Picasso I 1.8 i 16V | 10/06 | | C4 Picasso I 1.6 HDi 110 | 09/10 | | DS3 1.6 THP 150 | 01/10 | 07/15 |
| | C4 Grand Picasso I 2.0 HDi 138 | 10/06 | | C4 Picasso I 1.6 HDi 110 | 09/10 | 08/13 | DS3 1.6 THP 155 | 04/10 | 07/15 |

Novidades

Manufacturer of
Automobile Spare Parts



| | | | | | | | | | | |
|----------------------------------|-------|-------|--------------------------------|-------|-------------------|-----------------------|------------------|------------------------------|-----------------------------------|-------|
| DS3 1.6 VTi 120 | 04/10 | 07/15 | 207 Sedán 1.4 Flex | 11/08 | 307 Break 2.0 16V | 03/05 | 308 I SW 2.0 HDi | 04/11 | | |
| DS3 Descapotable 1.2 VTi 82 | 01/13 | 07/15 | 207 Sedán 1.6 Bioflex | 01/08 | 307 Break 2.0 16V | 06/05 | 308 I SW 2.0 HDi | 06/09 | | |
| DS3 Descapotable 1.6 BlueHDi 115 | 10/13 | 07/15 | 207 Van 1.4 | 06/07 | 10/08 | 307 Break 2.0 HDi 110 | 03/02 | 308 I SW 2.0 HDi | 09/07 | |
| DS3 Descapotable 1.6 BlueHDi 120 | 07/14 | 07/15 | 207 Van 1.4 HDi | 04/07 | | 307 Break 2.0 HDi 135 | 02/04 | 308 II 1.2 THP 130 | 11/13 | |
| DS3 Descapotable 1.6 HDi 90 | 01/13 | 07/15 | 207 Van 1.6 HDi | 11/09 | | 307 Break 2.0 HDi 90 | 03/02 | 308 II 1.2 VTi 72 | 09/13 | |
| DS3 Descapotable 1.6 Racing | 03/14 | 07/15 | 207 Van 1.6 HDi | 04/07 | | 307 CC 1.6 16V | 02/05 | 308 II 1.6 | 09/13 | |
| DS3 Descapotable 1.6 THP 150 | 01/13 | 07/15 | 208 1.0 | 03/12 | | 307 CC 2.0 16V | 03/05 | 308 II 1.6 BlueHDi 120 | 11/13 | |
| DS3 Descapotable 1.6 THP 155 | 01/13 | 07/15 | 208 1.2 | 03/12 | | 307 CC 2.0 16V | 10/03 | 308 II 1.6 HDi / BlueHDi 115 | 09/13 | |
| DS3 Descapotable 1.6 VTi 120 | 01/13 | 07/15 | 208 1.2 THP | 01/13 | | 307 CC 2.0 HDi 135 | 06/05 | 308 II 1.6 HDi 100 | 04/14 | |
| DS4 1.2 THP 130 | 07/14 | 07/15 | 208 1.4 HDi | 03/12 | | 307 SW 1.4 | 04/02 | 09/03 | 308 II 1.6 THP 125 | 09/13 |
| DS4 1.6 HDi 110 | 04/11 | 07/15 | 208 1.4 VTi | 03/12 | | 307 SW 1.4 16V | 11/03 | | 308 II 1.6 VTi | 03/14 |
| DS4 1.6 HDi 90 | 05/11 | 07/15 | 208 1.6 | 03/12 | | 307 SW 1.4 HDi 70 | 03/02 | 01/05 | 308 II 1.6 VTi 115 | 11/12 |
| DS4 1.6 THP 155 | 04/11 | 07/15 | 208 1.6 BlueHDi 120 | 11/13 | | 307 SW 1.6 16V | 03/02 | | 308 II 2.0 BlueHDi 150 | 11/13 |
| DS4 2.0 HDi 165 | 04/11 | 07/15 | 208 1.6 CTi | 08/12 | | 307 SW 1.6 BioFlex | 09/07 | | 308 II 2.0 HDi 150 | 11/13 |
| DSS 1.6 HDi 110 | 11/11 | 07/15 | 208 1.6 HDi | 03/12 | | 307 SW 1.6 HDi 110 | 02/04 | | 308 II SW 1.2 THP 130 | 03/14 |
| DSS 1.6 THP 155 | 11/11 | 07/15 | 208 1.6 HDi | 04/14 | | 307 SW 1.6 HDi 90 | 12/06 | | 308 II SW 1.6 BlueHDi 100 | 04/14 |
| DSS 1.6 THP 200 | 11/11 | 07/15 | 208 1.6 HDi / BlueHDi 75 | 01/13 | | 307 SW 2.0 16V | 03/05 | | 308 II SW 1.6 BlueHDi 120 | 03/14 |
| DSS 2.0 BlueHDi 180 | 08/13 | 07/15 | 208 1.6 HDi 90 | 03/12 | | 307 SW 2.0 16V | 03/02 | | 308 II SW 1.6 HDi / BlueHDi 115 | 03/14 |
| DSS 2.0 HDi 135 | 11/11 | 07/15 | 208 Furgón 1.6 HDi | 03/14 | | 307 SW 2.0 HDi 110 | 03/02 | | 308 II SW 1.6 HDi 92 | 03/14 |
| DSS 2.0 HDi 165 | 11/11 | 07/15 | 3008 1.6 BlueHDi 120 | 05/14 | | 307 SW 2.0 HDi 135 | 02/04 | | 308 II SW 1.6 THP 155 | 03/14 |
| DSS 2.0 HDi 165 Hybrid4 4x4 | 12/11 | 07/15 | 3008 1.6 HDi | 08/10 | | 307 SW 2.0 HDi 90 | 03/02 | | 308 II SW 2.0 BlueHDi 150 | 03/14 |
| | | | 3008 1.6 HDi | 06/09 | | 308 CC 1.6 16V | 06/09 | | 5008 1.6 | 02/12 |
| | | | 3008 1.6 THP | 06/09 | | 308 CC 1.6 HDi | 06/09 | | 5008 1.6 16V | 09/09 |
| | | | 3008 1.6 THP | 01/11 | | 308 CC 1.6 THP | 10/10 | | 5008 1.6 BlueHDi 120 | 05/14 |
| | | | 3008 1.6 Turbo | 05/14 | | 308 CC 2.0 CVT | 07/09 | 11/14 | 5008 1.6 BlueHDi 120 | 03/13 |
| | | | 3008 1.6 VTi | 06/09 | | 308 CC 2.0 HDi | 04/09 | | 5008 1.6 HDi | 08/10 |
| | | | 3008 2.0 HDi | 09/11 | | 308 CC 2.0 HDi | 06/09 | | 5008 1.6 HDi | 09/09 |
| | | | 3008 2.0 HDi | 01/11 | | 308 I 1.4 16V | 09/07 | | 5008 1.6 THP 165 | 02/12 |
| | | | 3008 2.0 HDi | 06/09 | | 308 I 1.4 16V | 12/09 | | 5008 2.0 HDi | 09/09 |
| | | | 3008 2.0 HDi 150 / BlueHDi 150 | 06/09 | | 308 I 1.6 16V | 09/07 | | 5008 2.0 HDi 136 / BlueHDi 136 | 02/12 |
| | | | 3008 2.0 HDi Hybrid4 | 02/11 | | 308 I 1.6 16V | 03/08 | | 5008 2.0 HDi 150 / BlueHDi 150 | 06/09 |
| | | | 301 1.2 VTi 72 | 11/12 | | 308 I 1.6 16V | 12/09 | | PARTNER II Furgón 1.6 | 04/08 |
| | | | 301 1.6 HDi 90 | 11/12 | | 308 I 1.6 16V | 10/09 | | PARTNER II Furgón 1.6 HDi | 03/13 |
| | | | 301 1.6 VTi 115 | 11/12 | | 308 I 1.6 16V | 07/08 | | PARTNER II Furgón 1.6 HDi | 04/08 |
| | | | 307 1.4 | 08/00 | | 308 I 1.6 BioFlex | 07/08 | | PARTNER II Furgón 1.6 HDi | 08/10 |
| | | | 307 1.4 16V | 11/03 | | 308 I 1.6 BioFlex | 04/08 | | PARTNER II Furgón 1.6 HDi | 10/09 |
| | | | 307 1.4 HDi | 10/01 | | 308 I 1.6 GTi | 07/10 | | PARTNER II Furgón 1.6 HDi 16V | 04/08 |
| | | | 307 1.6 16V | 08/00 | | 308 I 1.6 HDi | 09/07 | | PARTNER II Furgón 1.6 HDi 16V 4x4 | 04/12 |
| | | | 307 1.6 BioFlex | 07/06 | | 308 I 1.6 HDi | 11/09 | | PARTNER II Furgón 1.6 HDi 90 | 04/10 |
| | | | 307 1.6 BioFlex | 09/07 | | 308 I 1.6 HDi | 12/09 | | PARTNER II Furgón 1.6 HDi | 01/09 |
| | | | 307 1.6 HDi | 04/05 | | 308 I 1.6 HDi | 09/07 | | PARTNER II Furgón 1.6 HDi 16V | 01/09 |
| | | | 307 1.6 HDi 110 | 02/04 | | 308 I 1.6 THP | 01/11 | | PARTNER II Tepee 1.6 | 04/10 |
| | | | 307 2.0 16V | 03/05 | | 308 I 2.0 Bioflex | 01/08 | 01/12 | PARTNER II Tepee 1.6 | 04/08 |
| | | | 307 2.0 16V | 06/05 | | 308 I 2.0 HDi | 06/09 | | PARTNER II Tepee 1.6 | 09/08 |
| | | | 307 2.0 16V | 08/00 | | 308 I 2.0 HDi | 10/11 | | PARTNER II Tepee 1.6 HDi | 03/13 |
| | | | 307 2.0 HDi | 06/05 | | 308 I 2.0 HDi | 04/12 | | PARTNER II Tepee 1.6 HDi | 08/10 |
| | | | 307 2.0 HDi 110 | 08/00 | | 308 I 2.0 HDi | 07/10 | | PARTNER II Tepee 1.6 HDi | 04/08 |
| | | | 307 2.0 HDi 135 | 10/03 | | 308 I 2.0 HDi | 09/07 | | PARTNER II Tepee 1.6 HDi | 06/11 |
| | | | 307 2.0 HDi 90 | 08/00 | | 308 I SW 1.4 16V | 09/07 | | PARTNER II Tepee 1.6 HDi 16V | 04/08 |
| | | | 307 Break 1.4 | 04/02 | 09/03 | 308 I SW 1.6 16V | 09/07 | | PARTNER II Tepee 1.6 HDi 90 | 04/10 |
| | | | 307 Break 1.4 16V | 11/03 | | 308 I SW 1.6 16V | 03/08 | | RCZ 1.6 16V | 03/10 |
| | | | 307 Break 1.4 HDi | 03/02 | | 308 I SW 1.6 16V | 10/09 | | RCZ 1.6 16V | 06/10 |
| | | | 307 Break 1.6 16V | 03/02 | | 308 I SW 1.6 Bioflex | 03/09 | | RCZ 1.6 THP | 01/11 |
| | | | 307 Break 1.6 BioFlex | 09/07 | | 308 I SW 1.6 HDi | 11/09 | | RCZ 1.6 THP 270 | 06/13 |
| | | | 307 Break 1.6 HDi | 04/05 | | 308 I SW 1.6 HDi | 12/09 | | RCZ 2.0 HDi | 03/10 |
| | | | 307 Break 1.6 HDi 110 | 02/04 | | 308 I SW 1.6 HDi | 09/07 | | | |
| | | | 307 Break 2.0 | 03/02 | | 308 I SW 2.0 Bioflex | 01/08 | | | |

PEUGEOT



Interruptores Faro Marcha Atrás

9283

Adaptable / Suitable



mitsubishi
ME-581047



Aplicación /
Application

| MITSUBISHI | | PAJERO II 3.0 V6 24V (V43W, V23W) | 06/94 | 05/97 | PAJERO III 2.5 TDi | 04/00 | 12/06 | PAJERO SPORT 1.2.5 TD (K94W) | 06/03 | | |
|-----------------------------------|-------|-----------------------------------|--|-------|--------------------|--|-------|------------------------------|------------------------------|-------|-------|
| L 200 III 2.5 TD 4WD (K74T) | 09/01 | 12/07 | PAJERO II 3.0 V6 24V (V43W, V23W) | 06/97 | 10/99 | PAJERO III 2.5 TDi | 09/01 | 12/06 | PAJERO SPORT 1.2.5 TD (K94W) | 11/98 | |
| L 200 III 2.5 TD 4WD (K74T) | 06/96 | 12/07 | PAJERO II Canvas Top 2.5 TD 4WD (V24C, V24W) | 12/90 | 04/00 | PAJERO III Canvas Top 2.5 TDi (V64W, V74W) | 04/00 | 12/06 | PAJERO SPORT 1.3.0 4WD | 09/96 | 12/01 |
| MONTERO 3.0 V6 24V | 06/94 | | PAJERO II Canvas Top 2.5 TDiC (V24W, V24C) | 03/91 | 08/99 | PAJERO III Canvas Top 2.5 TDi (V64W, V74W) | 09/01 | 12/06 | PAJERO SPORT 1.3.0 V6 (K96W) | 03/03 | |
| MONTERO SPORT 3.0 V6 | 11/98 | | PAJERO II Canvas Top 3.0 V6 24V (V23W, V23C) | 06/94 | 04/00 | PAJERO III CLASSIC 2.5 TD | 07/02 | | PAJERO SPORT 1.3.0 V6 (K96W) | 06/00 | |
| PAJERO II 2.5 TD 4WD (V24C, V24W) | 12/90 | 10/99 | | | | PAJERO SPORT 1.2.5 TD (K94W) | 07/02 | | | | |
| PAJERO II 2.5 TDiC (V44W, V24W) | 03/91 | 08/99 | | | | | | | | | |



Termostatos

6862.83/J

Adaptable / Suitable

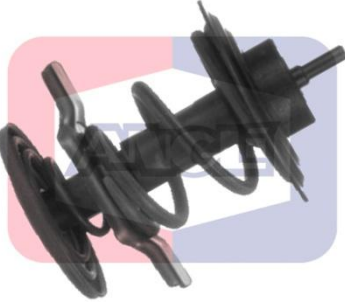

PORSCHE
99610612552
99610612553

Aplicación /
Application

Ver archivo Excel Angli - Aplicaciones Termostatos Noviembre 2016

7069.83/J

Adaptable / Suitable

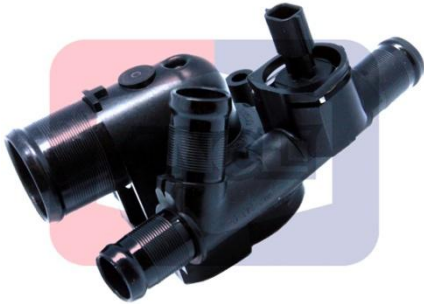

NISSAN
11061-00Q0A
11061-00Q0B
11061-00Q0G
11061-00Q0J
11061-00Q0K
11061-00Q0L
11061-00Q1A
11061-00Q1B
11061-00Q1D
OPEL
4433121
4434144
4434190
4434344

4449134
4449506
RENAULT
8200403437
8200703140
8200781512
8200801567
8200907239
8200907243
VAUXHALL
93198035
93198289
93198317
93198576
93198646

Aplicación /
Application

Ver archivo Excel Angli - Aplicaciones Termostatos Noviembre 2016

7069.89/J

Adaptable / Suitable



NISSAN
11060-00Q0C
11060-00Q0E
11060-00Q0W
11060-00QAL
RENAULT
8200380898
8200656419
8200656420
8200699392
8200703139
8200801570
8200801571

8200907229
8200907234

Aplicación /
Application

Ver archivo Excel Angli - Aplicaciones Termostatos Noviembre 2016



7087.83/J

Adaptable / Suitable



BMW
11517809191
FORD
1675627
1683554
1827189
9M5Q8A586B9A
9M5Q8A586BA
MAZDA
Y662-1S-17X
SUZUKI
17690-69K10-000

VOLVO
31319493
FIAT
9660660380
CITROËN
9670253780
9684476080
1336.AF
PEUGEOT
9670253780
9684476080
1336.AF

Aplicación /
Application

Ver archivo Excel Angli - Aplicaciones Termostatos Noviembre 2016

7089.98/J

Adaptable / Suitable



FORD
1473089
1473090
7S7G6L721AA
7S7G6L721AB

Aplicación /
Application

Ver archivo Excel Angli - Aplicaciones Termostatos Noviembre 2016

7144.83/J

Adaptable / Suitable



FORD
1681993
1779760
1838288
9M5Q8A586AA
9M5Q8A586AB
9M5Q8A586AC
TOYOTA
SU001A2479

CITROËN
98036487
9682141580
9803648780
1336.AS
PEUGEOT
98036487
9682141580
9803648780
1336.AS

Aplicación /
Application

Ver archivo Excel Angli - Aplicaciones Termostatos Noviembre 2016

7246.103/J

Adaptable / Suitable



OPEL
1338029
1338199
1338261
1338379
55563301
VAUXHALL
55561629
55563301
55579011
55593033

CHEVROLET
55561629
55593033

Aplicación /
Application

Ver archivo Excel Angli - Aplicaciones Termostatos Noviembre 2016



7250.103/J

Adaptable / Suitable



OPEL
1338031
1338251
1338380
VAUXHALL
55565336
55579010
55593034
CHEVROLET
55579010
55593034

Aplicación /
Application

Ver archivo Excel Angli - Aplicaciones Termostatos Noviembre 2016

7317.82/J

Adaptable / Suitable



TOYOTA
16031-0S010
16031-38010
LEXUS
16031-0S010
16031-38010

Aplicación /
Application

Ver archivo Excel Angli - Aplicaciones Termostatos Noviembre 2016

7322.109/J

Adaptable / Suitable

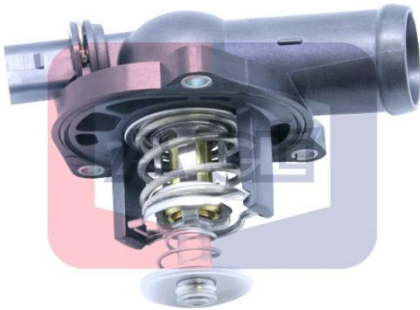

VAG
032121121M
032121121N

Aplicación /
Application

Ver archivo Excel Angli - Aplicaciones Termostatos Noviembre 2016

7325.109/J

Adaptable / Suitable



VAG
032121026CC
032121111CE
032121111CF

Aplicación /
Application

Ver archivo Excel Angli - Aplicaciones Termostatos Noviembre 2016



7327.87/J

Adaptable / Suitable



MERCEDES-BENZ
6292000215
6292000315

Aplicación /
Application

Ver archivo Excel Angli - Aplicaciones Termostatos Noviembre 2016

9207.80/J

Adaptable / Suitable



VAG
032121110CJPL2
032121113CJPL2

Aplicación /
Application

Ver archivo Excel Angli - Aplicaciones Termostatos Noviembre 2016

9207.87/J

Adaptable / Suitable



SEAT
032121110BJPL3
SKODA
032121110BJPL3
VAG
032121110BJPL3
032121110PJPL3

Aplicación /
Application

Ver archivo Excel Angli - Aplicaciones Termostatos Noviembre 2016